RECITES STORY OF TERRIBLE CONDITIONS IN PERSIA

New York, April 9.—A fearful rate of mortality among the 10,000 refugees crowded into the yards of the American mission at Urumiah where it is said that 5,000 persons could scarceful find accommodation, is reported in a communication received here today through the state department at Washington by the Presbyterian board of foreign missions.

So great was the menace, it is said in the communication, that for a time it was unsafe for any one to leave the premises and consequently the bodies of the dead could not be buried.

The communication described in detail the flight of Christians not only from Urumiah but from all Azerbajan provinces after the withdrawal of the Russian troops and then continued in part as follows:

"Of the thousands who were forced to remain behind, their villages being so situated that flight was impossible, only the future can give us a correct roll of those murdered in cold blood and cruelly tortured by the Kurds; of the women and girls carried off and of the children lost and families separated in the time of this terrible catastrophe.

"All who could, fled to the city and found the one shelter that gave them the best hope of safety. That was our American mission property, guarded by the American flag and what was even more potent than the flag, the position of influence and confidence earned by long years of service by our missionaries.

"It is estimated that in all 12,000 took refuge in our mission

(Continued On Page 8.)

16 PAGES TODAY

The Portsmouth Daily Times.

16 PAGES TODAY

VOLUME TWENTY-ONE (Associated Press Leased Wire) PORTSMOUTH, OHIO, FRIDAY, APRIL 9, 1915. (Associated Press Leased Wire) PRICE THREE CENTS

SEES DRAMATIC DUEL BETWEEN FRENCH AND GERMAN AVIATORS IN WHICH GERMAN MACHINE IS SENT TO EARTH

Furnes, Belgium, (Via Paris) April 9.—A dramatic duel in the air in which a German air craft was brought down by R. Garros, a famous French aviator, inside the allied lines was described last night by Major Raol Pontus, son of the former Belgian minister of war who witnessed the combat.

The German at first succeeded in rising above Garros' machine but the latter by a clever twist, escaped and then flew a-top the German. From this moment the German's position became critical, said Major Pontus, "for Garros overtook him rapidly. Presently the crackling of a quick firer showed the Frenchman judged himself sufficiently near to take the offensive. Could the German escape? It seemed difficult, for Garros shot forward in great bounds getting nearer and nearer but the German observer used his carbine freely and it seemed a bullet might strike the Frenchman. Suddenly, a long jet of white smoke gushed from the German machine. The aeroplane, a mass of flames struck the ground with a sickening thud a score of yards from me and a column of black smoke mingled with sheets of fire poured from the fallen machine.

"I ran to the aeroplane which had fallen close to a ditch and soon put out the fire. The aviators, horribly burned, were dead when I reached them.

"The gasoline tank contained two bullet holes. Its six cylinder engine was very heavy and this explained its rapid fall. The fire had spared instruments and military documents in their leather cases. This interesting booty was taken to General Hines."

FRENCH TAKE OFFENSIVE ON LORRAINE FRONTIER; PEACE RUMOR CURRENT

London, April 9.—The French movement between the Meuse and the Lorraine frontier is developing a distinct offensive, with General Joffre pushing his advance while the Germans are making fierce counter-attacks. This is the substance of the latest despatches reaching London from the continent.

According to an analysis of the situation by the French general staff, the French offensive movement of the last few days has been on three sectors.

The first is on a front of 14 miles to the east of Verdun, the actual line running southeast from a point near Etain, the second on a front between St. Mihiel and Pont-a-Mousson, where the French are attacking from the south, and the third is in the north in the vicinity of Gussainville, where the French now dominate the valley of the Orne with attack. The French advance is thus being pressed from three bases in three different directions.

According to Paris official reports French forces on fronts

(Continued on Page Eight)

AID! SUCCOR! ASSISTANCE! PARIS TO PROHIBIT TANGO

Paris, April 9.—A decree prohibiting the dancing of the tango and other similar dances in Paris is being prepared by the municipal authorities. It doubtless will be issued shortly and enforced with energy.

TWO BROTHERS KILLED IN WEST VIRGINIA FEUD

Pomeroy, Ohio, April 9.—In a knife duel at the Howell school house at Letart, W. Va., last night during a school entertainment, Earl Shirley, 28, and Urson Bosworth, 38, both married, were killed. Three brothers on a side were engaged in the fight. Two others will die. It was the fighting out of an old family feud.

Said U. S. Submarine F-4 Was Defective

Los Angeles, Cal., April 9.—"I expect the whole thing to go up in smoke any time," said Lieutenant Alfred Ede, of the United States submarine F-4, in a letter written to his brother here with reference to his visit just two days before it was lost in deep water off Honolulu harbor. The brother, Allison Ede, a city employe, today gave out a portion of the letter which he received only a day or so ago.

The letter says the vessel was leaky and in poor condition. It refutes a previous report that the motors which had suffered in an accident, were still in use. New motors, Lieutenant Ede wrote, had been installed.

FIRED AT SULTAN OF EGYPT

London, April 9.—An attempt was made last yesterday afternoon to assassinate the Sultan of Egypt, Hussein Kemal, according to a Reuter dispatch from Cairo. As the sultan was leaving Abdin Palace, a native fired a shot at him. This went wild and the native was immediately seized.

Washington, April 9.—Midshipmen at the naval academy will have to study but one foreign language in the future as the result of the approval of Secretary Daniels of a recommendation by the superintendent of the academy changing the course of modern languages.

FORMER CONGRESSMAN IS REPORTED MISSING

Cleveland, Ohio, April 9.—While accountants today worked on the books of the Cleveland and Pittsburgh Coal company and other concerns for which James H. Cassidy, former congressman, was receiver, relatives and business associates sought to solve the mystery of his disappearance Monday afternoon and to learn his whereabouts.

Cassidy was removed as receiver late yesterday by order of Federal Judge Clarke because he failed to give the court an accounting by last Monday as ordered.

Columbus, April 9.—Governor Willis today appointed Merritt C. Speidel, of Piqua, newspaper publisher, a member of the board of library commissioners to succeed the late Oran F. Hyes, of Springfield, for a term ending in 1920.

CASUALTIES INCREASED

London, April 2.—Another extended list of casualties totalling 1,108 names was issued by the British war office today and it emphasized the fierceness of the battle of Neuve Chapelle, in France, last month. The killed in this latest list number 336.

GERMANS HOLD 5,510 CANNONS

Berlin, April 9.—(Wireless to Sayville)—According to an official list made public in Berlin today there were in Germany, March 1, a total of 5,510 pieces of captured artillery. These include 3,300 Belgian pieces of both heavy and light calibre; 1300 French guns; 850 Russian and sixty British.

LORIMER MUST STAND TRIAL

Chicago, April 6.—William Lorimer, former United States Senator, and other officials of the defunct LaSalle St. Trust and Savings Bank must stand trial on state charges of conspiring to wreck the institution. This was the effect of a decision in criminal court today by which a motion to quash the indictment was overruled and twenty-four of the twenty-five counts in the document were sustained.

FOREST FIRES IN KENTUCKY

Lexington, Ky., April 9—Forest fires in the mountains in the southern part of this state had gained such headway today as to threaten villages and isolated homes; according to a report received here. In Pulaski county the fires are reported beyond control and working their way toward the Tennessee line.

THREE SPIES ARE ARRESTED

London, April 9—Charged with sending military information to Germans by means of invisible ink, three men have been arrested and will be tried in a civil court.

One of the suspects named Kupferle professed to be an American; another, Muller, claims he is a naturalized Englishman; while the third, who gives the name of Hahn, does not deny that he is a German subject.

AMERICAN IS TYPHUS VICTIM

Washington, April 9.—Dr. Ernest P. Magruder of this city, one of the physicians at the head of the American Red Cross unit in Serbia has fallen a victim of typhus fever. His death was reported today from Belgrade to the Red Cross headquarters here.

HELPS HUSBAND WIN CHICAGO MAYORALTY.

Mrs. William Hale Thompson.

Mrs. William Hale Thompson, wife of the newly elected mayor of Chicago, helped her husband very materially in the campaign that has just closed. She made speeches in his behalf and helped organize women's Thompson clubs. The effectiveness of her campaigning is attested by the fact that about two-thirds of the women voters of Chicago cast their ballots for her husband.

REPORT GEN. CARRANZA WON SHORT SKIRMISH

Washington, April 9.—State department advices from Irapuato, near where Carranza forces claim to have decisively defeated Villa forces, say there was a short skirmish April 7 and that the Carranza forces retreated toward Queretaro. The message added that the Carranza forces also had been withdrawn from the vicinity of Guadalajara.

Dispatches from Eagle Pass, Texas, indicate that an attack on Nuevo Laredo, across the border, was imminent.

Instructions have been sent to American officials to warn the Mexican commanders that there must be no firing into American territory.

Fail To Condemn Jitney Bus Traffic

New York, April 9.—City officials from the south and middle west who came here to persuade the safety first federation to condemn the new "Jitney" buses as a menace to traffic, returned home today without accomplishing their purpose.

After hearing their arguments yesterday the federation's executive committee unanimously voted that this method of transportation has not been in operation long enough to warrant the making of rules to control it. It was held that each community should work out the problems for itself.

Mr. G. T. Elliott left this afternoon for Holly, Mich., in response to a telegram announcing the death of a cousin, Mrs. Thomas L. Patterson.

RUSSIAN INVASION OF AUSTRIA EXPECTED AS MOVE OF NEAR FUTURE

Petrograd, April 9.—(Via London)—With the Russian forces in possession of all the main summits and slopes of the Beskid mountains, army officers here assert that the Austrian operations in the Carpathians have collapsed. The Russian general staff is now considering the best approach into Hungary.

Deep Snow On Ridges Checks Rapid Advance

The deep snow which still covers the Carpathian ridges stands in the way of a rapid advance into Hungary. Once this difficulty is overcome and the Russians reach the southern slopes where signs of spring are beginning to appear, the most serious obstacle to a further advance will be the artificial defenses which it is assumed have been erected.

The Russian staff is of the opinion that the Germans already have transferred all available troops from other fronts to defend this region and that therefore they will be able to offer more formidable opposition than heretofore. On the other hand it is expected

(Continued on Page Eight)

TELLS OF EXCITING CHASE BY SUBMARINE

Liverpool, April 9.—The captain of the Blue Funnel line steamer Theseus which left Liverpool March 27 for Java has sent back a report of an exciting chase by a German submarine. The Theseus managed to make her escape but she was subjected to and damaged by shell fire from the submersible.

March 29 at seven o'clock in the morning the Theseus sighted the submarine at a point 40 miles southwest of Bishop Rock light house. The submarine signalled her to stop and abandon ship, but this order was ignored, and the Theseus put on full steam and started zig zagging on her course.

The submarine opened fire and continued throwing shells at the Theseus at intervals. The chase continued until 10:30 o'clock when the submarine abandoned the pursuit and appeared to turn her attention to a small steamer flying the Norwegian flag. Of the ten explosive shells fired by the three inch gun on the submarine five struck the Theseus and did considerable damage. The main mast was badly cut and the quarters of the firemen in the poop were wrecked.

The distance covered during the chase was about 57 miles. The Theseus maintained a speed of about 17 knots. From time to time she fired explosive distress signals in the hope of attracting the attention of a British warship.

The captain of the steamer is of the opinion that had it not been for the rough sea the submarine would have overhauled the Theseus.

No member of the crew of the Theseus was injured. All the damage was above the water line and only temporary repairs were required.

Await Developments In The Trolley Strike

Syracuse, N. Y., April 9—Labor leaders and traction officials involved in the strike of the Amalgamated Association of Street Railway Employees with the Empire United Railways were playing a waiting game today with every promise of acute developments either for peace or war within the next twenty-four hours.

FORMER LEGISLATOR DIES

Hamilton, April 9.—F. Rolla Vinnedge, state representative from Butler county from 1885 to 1889 and several times county commissioner died at his country home on the Deerfield pike this morning, aged 81 years.

I noticed today that th' straw hats have made their appearance in th' show windows and if that ain't a sure sign that th' baseball season is right onto us I don't know what is. Yes I'm aware that there's a real game on at Millbrook tomorrow and I'm goin' out t' see it too. Couldn't keep me away from a "first game"—no sir-ee. I'll be right there in th' first row. Here's th' weather:

Ohio—Probably showers tonight and Saturday. Warmer in east portion tonight. Cooler in west portion Saturday.

Kentucky — Probably showers tonight and Saturday, slightly cooler in west and central portions tonight.

West Virginia—Partly cloudy and warmer tonight. Saturday unsettled, probably showers.

CONTINUED IMPROVEMENT IN BUSINESS IS PREDICTED

Washington, April 9.—Treasury officials were predicting today continued improvement in business conditions throughout the country. Their optimism was based on reports from eighty National bank examiners.

Revival of business activity in virtually every line was found. There was pronounced hopefulness, the report said, in agricultural, commercial and manufacturing circles. Business in the south, with cotton active at advancing prices, is showing a pronounced improvement. In the western and Pacific states a general improvement was noted.

The lumber industry was said to be recovering and mining was resumed on a larger scale.

Some depression still is felt in New England, the middle Atlantic states and portions of the Central West, it was said. Although crop conditions were declared satisfactory, manufacturing except for foreign trade, was said to be lagging. Maine, however, was said to be the only state in which there was any real depression.

There was an increased demand, it was said, for railroad cars and steel rails and for structural iron.

BIG NEW YORK DEPARTMENT STORE IN RECEIVERS' HANDS

New York, April 9.—The J. B. Greenhut company a New York corporation with $12,000,000 outstanding securities and operating two department stores on Sixth avenue, this city, went into receivership today through friendly proceedings.

A few moments after the equity suit had been filed an involuntary petition in bankruptcy was filed in separate proceedings by three creditors with claims totaling $3,000.

The firm's liabilities, according to its counsel, aggregate $3,513,060 and its assets $7,465,419. These figures do not include two mortgages amounting to $2,950,000 which are secured by real estate bonds.

Another estimate of assets and liabilities is given in the petition of the three creditors. In this the liabilities are placed at about $12,000,000 and the assets at about $6,000,000.

Wm. A. Marble, vice president of the Merchants' association of this city and Walter C. Noyes, former federal district court judge, were appointed receivers, under a joint bond of $100,000 with power to continue the business.

Adverse business conditions during the past year and inability of the firm to meet immediate pressing obligations were assigned as reasons for seeking a receivership.

The suit was brought by the Monmouth Securities company, in which J. B. Greenhut, was an officer and which based upon a claim for about $200,000 loaned the Greenhut firm.

CANTER'S NEW BOSTON CANTER'S

25 lb. sack Arbuckles Granulated Sugar $1.49
2 1-2 bushel bag White Star Potatoes, cheaper than wholesale $1.34
1 sack White Lily Flour 98c
1 sack Blue Ribbon Flour 96c
1 sack Gold Medal Flour $1.05
1 bushel Corn Meal 98c
6 cans 10c Kraut 25c
4 cans Canter's Corn 25c
3 cans Canter's Salmon 25c

2 cans Canter's Table Peaches 25c
5 cans 10c Apples 25c
4 pounds fancy Roasted Bulk Coffee 50c
4 cans Canter's Special Baking Powder 30c
1 35c Broom 19c
1 gallon Karo Syrup 43c
1 pound Red Bird Coffee 25c
12 cans large size Everyday Milk 85c

2 cans Lutz & Schramm Pork and Beans 25c
1 pound Arbuckles Coffee 17c
2 pounds 10c Crackers 15c
1 pound 20c fresh Cakes 11 1-2c
4 10c Gas Mantles 30c
6 packages any kind Tobacco 25c
20 pounds Colored Beans $1.00
17 pounds Navy Beans $1.00

2 1-2 pounds Marrowfat Beans 25c
3 pounds Cranberry Beans 25c
3 pounds Lima Beans 25c
3 boxes Washington Corn Crisps 25c
Be sure and save your tickets for new premiums

Large shipment of pickled pork in today. Just the thing for greens. Lay in a supply of flour now as advance prices are quoted on the next shiement.

PARK AVENUE GALLIA PIKE **WILLIAM CANTER** Phone 1716-A

New Boston Girls Scared By "Drunk"

Mabel Church, daughter of Mr. and Mrs. Abe Mackey of West Rhodes avenue, and Edith Holcomb, who makes her home with Mr. and Mrs. David Ehrman, were badly frightened Friday evening about 9 o'clock. A foreigner passed the house four times and the last time ran in on the porch at the Ehrman home where the girls were sitting. They ran screaming into the house with the foreigner close after them. Ehrman, who was in bed, got up and pushed the foreigner from the house. Stanley Porter, sitting on a porch across the street, heard the screams and reached the house just as the foreigner came out. He hit him a stinging blow in the face and in company with Mr. Mackey took the fellow to jail where he languishes behind the bars on a charge of being drunk and disorderly. Miss Church fainted twice.

Why Suffer With Impure Blood

An Effective Remedy That Can Be Relied Upon.

You can step into almost any drug store in the U. S. and get a bottle of S. S. S., the famous blood purifier. So there is no need to struggle or suffer with any blood disorder. It doesn't make any difference how severe is the outbreak, S. S. S. will overcome it. This famous remedy gets into your blood at once; it works with a will, it just simply annihilates disease germs, it drives them out, converts them into a harmless substance for quick elimination. Get a bottle today and you will quickly realize that S. S. S. is just as essential to blood health as are the meats, fats, grains and sugars of our daily food. And if yours is a stubborn case, write at once to the Medical Adviser, The Swift Specific Co., 112 Swift Bldg., Atlanta, Ga. He will put you right. This department has been of incalculable service to a host of men and women. It has enabled them to understand their true condition, to take care of themselves in the right way, to so use S. S. S. in conjunction with health helps as to obtain the desired results without mistakes. Do not accept any of the horde of substitutes so often displayed for those who are easily misled. S. S. S. has been the standard for half a century and is unquestionably the safest medicine you can use.

It's a Good Thing

A young man brought one of our "Ideal Pocket Saving Banks" with his three days' savings of quarters, dimes, nickels and pennies to our office. We opened it and he had almost $3.00 which he deposited on his savings book.

He said, "It is a good thing. If I had not had the bank. I would have spent the money. As it was I shoved the small change into the bank and I saved it."

If the small bank is a good thing for him, it will be good for you. You can start today by leaving a dime with us and taking the bank with you. When you return the bank to be opened and your savings are credited on a pass book, we return the dime to you.

The bank is little but it helps.

THE ROYAL SAVINGS AND LOAN CO.
819 Gallia Street

Mission Will Raise Produces—Gives Work To Unemployed

"Wesley Hall" Turns Farmer

Judging from the way Rev. J. E. Dibert and his men of the Mission are working on the four plats of ground turned over to Rev. Dibert for the raising of produce there will be little scarcity of eatables at Wesley Hall Mission the coming winter.

The four pieces of ground under cultivation are one in the triangle at Chillicothe and Findlay street, one back of the Hempstead hospital, one belonging to Miss Irene Houston near her home, and a good sized strip belonging to Pearl Selby near the Evans home on Gallia street. The four different tracts comprise over three acres. Over nine bushels of potatoes have been planted. Onions, early beans and tomatoes will be planted next week.

Four and five men are given work in this way each day. The plan is two fold, one to give unemployed men work and the other to raise produce for use at the Mission. The greater amount of the produce will be put away for winter use but some will be sold as it is taken from the ground.

Everything is moving along smoothly at the Mission. A new shower bath has just been installed. The chapel room has been cleaned and repapered and looks more attractive. The room is filled to overflowing every Sunday and many children are forced to sit on the platform during the services. A donation of seeds would be gladly received.

Meat Bargains

LARD 10 pound absolutely pure hog lard worth $1.50 ..... $1.19

HAMS, Sugar cured, not salty, 4 ton sold in city, weigh from 5 to 7 lbs. Per pound 11c

PICKLED PORK fancy bean Pork 10c
Fine pig Pork 12 1-2c

BACON fancy smoked bacon, could not be better, just arrived per lb. 18c

BOLOGNA, just the thing for lunch baskets try it 2 lbs. 25c

Phone 1716 A **WM. CANTER** New Boston

Business Better

"Business in the freight and passenger departments of the Norfolk and Western has shown a splendid increase in the past few weeks and business should be nearly normal on all divisions of the road within a few weeks," said W. H. Frazier, traveling auditor of the N. & W. who was in the city, Friday.

RUSSELL McCURDY HONORED

Russell McCurdy, of this city has been elected to membership in the national debating society of Delta Sigma Rho, O. W. U. Membership in this society depends upon winning a place as a regular speaker on one of the University debating teams. Membership in the organization is considered a high honor in college circles. The annual initiating banquet, one of the large events of the college year will be held this evening, April, 9.

NEW BOSTON

Mrs. Edward Wagstaff of Toledo, who was called here on account of the death of her sister, Mrs. Albert Duteil, left for her home, Friday. Albert Duteil and children Beatrice and Philomena, will accompany Mrs. Wagstaff home where they will make their home for the present.

Robert Bruce, of Ironton, is the guest of his sister, Mrs. John Johnson, of Stanton avenue.

The Ladies' Aid Society of the Christian church, held a meeting Thursday afternoon at the home of Mrs. A. B. Griffin.

Contractors Watkins and Phillips started work laying water mains on West avenue, Friday.

The W. O. W. Circle will meet in regular semi-monthly session Saturday evening in Davis hall.

Charles Whitten, of Huntington, W. Va., has returned home after a several days' visit with his sister and brother-in-law, Mr. and Mrs. James White of East Rhodes avenue.

Hobos and tramps will do well to stay away from Millbrook park this summer, Henry Croger, caretaker of the park and his assistant Frank Cottle, were sworn in as park policemen Thursday night by Mayor Davis.

Mrs. Minnie Last, daughter of the late Benjamin Yeley, of Wait's Station, is at the home of her sister, Mrs. Thurman Emory of Gallia pike. She will leave Saturday for her home at Troy, O.

The Ladies' Aid Society of the Baptist church held an all day's meeting in the basement of the church, Thursday.

Kilbourne Smith, driver for William Canter, returned Thursday evening from a visit with relatives at Oak Hill. Craney Smith filled the place of Kilbourne Smith for several days.

Mrs. Minnie Counts has been ill for several days.

A force of men started laying a new gas main on East Rhodes avenue Friday. The line extends east from New Center street.

The Pirates, a baseball nine under the leadership of John Emmert, will play the Cubs, Sunday morning.

William Canter, Gallia pike grocer, bought fifty fine Indian Runner ducks from G. Wash Williams of Rosemount Road, Friday.

The remains of the roller coaster at Millbrook park were burned Thursday. The remains consisted of several of the cars which were in the flood and part of the platform.

The residents of Lakeside do not take well to foreigners living in that sedate place. There is one family there at present and the man of the household was rocked by several young men of the place Thursday. The owner of the house in which the foreigner lives has taken the matter in his hands as the rocks damaged the property as the glass windows and doors are broken by the missles. The guilty parties will be prosecuted if caught.

Fire At Maloneton; A Small Insurance

Fire, which started in an unoccupied upstairs room in the dwelling and store room of John Setser at five o'clock Thursday afternoon, completely destroyed the building and a stock of groceries owned by Mr. Setser, of Maloneton, and F. M. Robinson, of Fullerton. They conducted the store jointly.

Mr. Setser is postmaster at Maloneton, where the fire took place and considerable mail matter was consumed by the flames. Mr. Setser saved one counter in his store, the stock of goods along with the store room and dwelling being a total loss. The building was owned by C. Newsome, who carried a small amount of insurance on it. Mr. Setser and Mr. Robinson did not have a cent's worth of insurance on their stock of goods. Maloneton, the scene of the fire, is located just back of Fullerton.

Insure with Marvin C. Clark, First National Bank Bldg. adv

Try to Have This Beautiful Hair

Care and Cuticura Will Help You

Shampoos with Cuticura Soap preceded by light applications of Cuticura Ointment do much to promote hair-growing conditions.

Cuticura Soap and Ointment sold everywhere. Liberal sample of each mailed free, with 32-p. book. Address post-card "Cuticura," Dept. 18F, Boston.

Read Jansen's ad. Page 16 adv.

STREET FAIR COMING

The motor-dome, which is to be one of the attractions of the street fair to be held here the week commencing with Saturday, April 24th, under the auspices of the Sheet Metal Workers' Union No. 323, arrived in the city Friday.

The Wild West show, which will also form a big feature of the carnival, left Arizona Monday and should reach Portsmouth by the middle of the month. The street fair will be held on the old mill lot, in the West End. Clarence Pyles is chairman of the committee on arrangements.

HOW TO PREVENT ACID STOMACHS And Food Fermentation

By a Stomach Specialist

As a specialist who has spent many years in the study and treatment of stomach troubles, I have been forced to the conclusion that most people who complain of stomach trouble possess stomachs that are absolutely healthy and normal. The real trouble, that which causes all the pain and difficulty, is excessive acid in the stomach, aggravated by food fermentation. Hyperacidity irritates the delicate lining of the stomach and food fermentation causes wind which distends the stomach abnormally, causing that full bloated feeling. Thus both acid and fermentation interfere with and retard the process of digestion. The stomach is usually healthy and normal, but irritated almost past endurance by these foreign elements—acid and wind. In all such cases—and they comprise over 90 per cent. of all stomach difficulties—the first and only step necessary is to neutralize the acid and stop the fermentation by taking in a little warm or cold water immediately after eating, from one to two teaspoonfuls of bisurated magnesia, which is doubtless the best and only really effective antacid and food corrective known. The acid will be neutralized and the fermentation stopped almost instantly, and your stomach will at once proceed to digest the food in a healthy, normal manner. Be sure to ask your druggist for the bisurated magnesia, as I have found other forms utterly lacking in its peculiarly valuable properties.—F. J. G. Fisher and Streich Pharmacy can supply you.

BRIDGE SURELY SAFE

When Contractor S. Monroe & Son's ten ton steam roller passed over the temporary bridge that spans the Scioto river Friday morning all doubt as to the absolute safety of the bridge was removed. Monroe & Son will put down a mile of road paving on the West Side and will use their big roller on it.

Mr. and Mrs. John Tooley, of St. Paul, Ky., visited their daughter, Mrs. C. H. Smith, of Kendall avenue, yesterday. Mrs. Smith has been ill with grip.

If you need a new Rug, Stove, Davenport, or any piece of furniture see Levi's complete stock before buying. 9-1t

Don't Poison Baby.

FORTY YEARS AGO almost every mother thought her child must have PAREGORIC or laudanum to make it sleep. These drugs will produce sleep, and a FEW DROPS TOO MANY will produce the SLEEP FROM WHICH THERE IS NO WAKING. Many are the children who have been killed or whose health has been ruined for life by paregoric, laudanum and morphine, each of which is a narcotic product of opium. Druggists are prohibited from selling either of the narcotics named to children at all, or to anybody without labelling them "poison." The definition of "narcotic" is: *"A medicine which relieves pain and produces sleep, but which in poisonous doses produces stupor, coma, convulsions and death."* The taste and smell of medicines containing opium are disguised, and sold under the names of "Drops," "Cordials," "Soothing Syrups," etc. You should not permit any medicine to be given to your children without you or your physician know of what it is composed. CASTORIA DOES NOT CONTAIN NARCOTICS, if it bears the signature of Chas. H. Fletcher.

Genuine Castoria always bears the signature of Chas. H. Fletcher.

THE ARCANA TONIGHT

"All Aboard"—Two Reel Nestor Comedy
"Bogus Bandit"—In One Reel
ADMISSION 5 CENTS

PLAY HOUSE BARBER SHOP

Strict attention given every patron. Most up to date shop in the city.
Children's Hair Cutting a specialty.
WM. CORNUTE, Prop.

Diamonds FOR APRIL

Place to buy at Wilhelm's where the assortment is large and the prices are small.

W. L. WILHELM
The Reliable Jeweler

The Famous' Pictorial Suggestions

Men's Suits

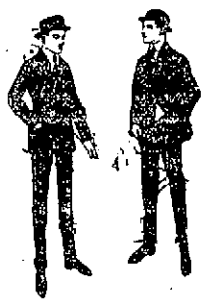

Dressed in one of our ready made suits you are dressed all over.

STEP INTO OUR TAILORING DEPT.

Every conceivable pattern and fabric at your service with an expert designer to help you.

Hats

There is nothing so rare as one of our hats.

BOYS' SUITS

SEE THEM

FRED STRAUS, Proprietor -:- THE FAMOUS -:- 511 Second Street

New style fancy Vests in white and black stripes $1.50 to $3.00

Union Men of Portsmouth, Buy Your Spring Suit

At New Idea Clothing Co. - $15.00

$3.00 fine soft and stiff hats, all new styles with Union Label. Our price $1.98

You can have your choice of 400 (four hundred) Suits in fancy Worsteds, fancy Cassimeres, plain Blue Serges, fancy Blues WITH THE UNION LABEL.
UNION MEN DON'T BE FOOLED BY BUYING SWEAT SHOP MADE CLOTHES. THEY DON'T HOLD THEIR SHAPE. THEY ARE WORTLESS.
WE GUARANTEE EVERY SUIT OR YOUR MONEY BACK.
Nine years in Portsmouth selling honest Union Made Clothing counts for something. We do not brag. But honesty is the best policy. COME AND SEE US BEFORE YOU BUY.

306 Chillicothe St **New Idea Clothing Company** Al Hammel Manager

AUTO UPSET, MAN HURT

While driving his automobile out the Chillicothe pike Thursday afternoon, David O. Tipton of 2301 Eighth street, figured in a bad accident as the machine was overturned and considerably damaged.

Mr. Tipton was bruised about the head and shoulders. Mr. Tipton says the steering gear went wrong and with one of the front tires flat caused the machine to overturn. Three weeks ago the machine was struck by a street car and Mr. Tipton says since then the steering gear of it has never worked smoothly.

Alleys Cleaned.
William Gergens, director of public service, put a force of men to work Friday cleaning alleys over town.

The New Sun
3—SHOWS DAILY—3
The Go-Ahead Girls
Present
The Farce Comedy
"Count Spaghetti"
New Song Numbers
Country Store
TONIGHT
Matinee 2:30. 10c, 15c
Night 7:30 and 9:00
Prices 10, 15, 20, 25c

Plans Offered For Inspection

Attorney Henry T. Bannon, representing the C. & O. Northern Railroad Company, filed a petition in common pleas court Friday, asking the court to examine the company's plans and to issue orders permitting the company to construct crossings at grade, above grade and below grade, and permitting the establishment of diversions, alterations, and changes described, in the various county and township roads in the county touched by the proposed line.

Defendants to the action are the county commissioners, and the trustees of Porter, Harrison and Madison townships. Consent of the commissioners has already been secured for the county roads, but the company expect to further insure its title by court approval.

Get New Truck
Stanley Prichard Friday delivered a one-ton Buick truck to the Portsmouth Brewing and Ice Co.

DO IT NOW

Gilgen & Balmert, liquor dealers, have joined the Do It Now club. They are repainting the front of their place on Gallia street.

The Tritscheller Company has commenced razing the rear part of its building at Second and Chillicothe streets, preparatory to erecting a new ware house. The company definitely will decide within the next few days just what improvements it will make to its property.

Rev. A. K. Murphy is repainting and otherwise improving his home at Rushtown, removing all stains of the 1913 flood in which the minister suffered a loss of $4,000.

George Gillen is improving his home property at Second and Madison streets with some fine grass plots and by white washing his shade trees. Harry Minego has also planted some new shade trees in front of his home on Second street.

The Home Service Company is flourishing, reports W. L. Baker. The company has jobs of improving lawns and the like in every part of the city.

Not Affected.
This, the Sixth congressional district, will not be affected by the new congressional gerrymander bill now being shaped up in Columbus. The same counties are to comprise this district.

For Sale
One of the most desirable residence lots in the city, 60 by 132
Offnere Street Hill, East Side
Neighborhood unexcelled and permanently settled.
L. M. DOTY
PHONE 32. 1201 FOURTH ST.

BIRTHS

Mr. and Mrs. Henderson Adams of Gay street, are the parents of a fine boy, which the stork left at their home Thursday night. Mr. Adams is employed by the Whittaker-Glessner Steel Company.

A baby daughter was born to Clarence Courtney, a contracting painter and paperhanger and wife at their home in the Vincent Flats, corner Second and Court streets Friday morning. The little miss tipped the beam at 9½ pounds.

Mr. and Mrs. Roy Wendelken, of 1400 McConnell avenue, are the proud parents of a son, born Friday morning, at 4 o'clock. The father is the popular Gallia street jeweler.

WITH THE SICK

Police Officer Charles Flowers continues very ill at his home on New Eighth street and it is feared is developing typhoid fever. He has had several sieges of typhoid fever in recent years. The stricken patrolman's wife died a few weeks ago.

E. E. Pettingall, a well-known Singer sewing machine agent, who suffered a compound fracture of the leg at South Portsmouth seven weeks ago, is now able to be up and about his room with the aid of crutches. It will be some time, however, before he will be able to get down stairs.

Mrs. Elvira Riddlebarger, aged 75 years, who has been very ill with pneumonia at her home in Scioto Furnace, is now recovering. She is the grandmother of Norton Cunningham of the Arlington hotel.

Mayor Messer, of Oak Hill, who has been so seriously ill at the Hempstead hospital, was better Friday.

Miss Sarah Hadden, of Court street, is reported recovering from the effects of a surgical operation for appendicitis which she underwent at Hempstead hospital Thursday.

Charles, little son of Mr. and Mrs. Charles Frederick, of Union street, is afflicted with the pink eye.

Henry Mansfield of Eighteenth street, is seriously ill with typhoid fever.

Transcript Filed.
A transcript of the case of Henry Prescott against Frank Trende before Squire Byron, in which the plaintiff recovered judgment for $39.36 and costs, was filed in the clerk's office, Friday.

Mullens Released.
Charles Mullens, of Scioto Furnace, self-confessed forger, was released from the county jail on Friday afternoon, his sentence to Mansfield Reformatory having been suspended by Judge Thomas pending good behavior.

Foot Burned.
Ike Cade, of Bertha, P. O., had his right foot badly cut and burned by a red hot and sharp edged slab of iron running against him at the steel plant Thursday night. He was treated at the company's emergency hospital and later returned to his home on the West Side. Cade is employed as a catcher of one of the sheet mills.

On Superstructure.
The Pittsburgh Construction Company, who are building an addition to the galvanizing department of the Whittaker-Glessner Co.'s plant at New Boston, will begin work in a few days on the superstructure.

Carl Rieker returned to Cincinnati Friday, leaving Mrs. Rieker here for a more extended visit to relatives.

Business Visitor
W. J. Bullman, a prominent druggist of Charleston, W. Va., and head of a local liquor concern of that name, arrived in the city Friday afternoon on a business visit.

At Lyra.
Probate Judge Beatty was called to Lyra Friday morning on important official business.

Warranted Over
Miss Emma Fraley, of No. 720 Eleventh street, who came to Portsmouth from Kentucky ten months ago, was warranted over to the county authorities Friday. She is sick and destitute and besides must submit to a surgical operation.

Horse Is Halted
T. M. Patterson's driving horse frightened at a passing automobile at Gay and Gallia streets and started to run away Friday afternoon but was stopped by Jesse Clark near the Security bank.

Buy Fine Cattle
Trende & Mohr, meat dealers of Eleventh street, have bought eleven head of Pole Angus cattle from C. J. Moulton & Son of Lucasville. They are about the finest bred cattle ever brought to the city to be butchered.

See Levi's complete line of Reed Baby Carriages, all colors. 9-1t

Ended

Following a conference at the mayor's office late Friday afternoon, Mr. Hugh Higgins announced that he would not send his children to school until the time limit of the quarantine at his house was over. The conference was called by the mayor, and was attended by Drs. Smith and Berndt, Prof. Appel, Mr. Higgins and the mayor. Mr. Higgins' action was voluntary, it was reported.

SERBIAN CLUB IS DYNAMITED

Los Angeles, Calif., April 9—Two explosions of dynamite last night completely wrecked the Serbian club at 709 North Broadway and damaged adjoining buildings.

The club has been used as headquarters for Serbian nationals in Los Angeles and had been the scene of several radical clashes since the European war began. No one was injured.

Sacramento, Calif., April 9.—State regulation of the liquor traffic, as proposed by an assembly bill, which contained the recommendations of the California grape growers association, became a dead letter last night so far as the present legislature is concerned. The public morals committee of the lower house decided to let the measure die on file.

In Columbus
Attorney Clint M. Searl is in Columbus today, where he appeared as counsel in an important case before Judge Sater in the United States District Court.

Stop Coughs, Croup, Whooping Cough and Colds promptly with Schiffmann's Concentrated Expectorant. 2 ounces make a pint. Guaranteed to be the best remedy ever used or money refunded by all Druggists.

MEMORIAL

The annual memorial services of the U. C. T.'s will be held at the German Evangelical church Sunday morning, at 10:30. Rev. S. Lindenmeyer will deliver the sermon and special music will be rendered by the choir. The members will meet at the post-office at 10 o'clock, sharp. C. Milstead, W. C. Ferguson and C. H. Willelm are the committee in charge.

In Pittsburgh.
Jos. F. Russell, purchasing agent of the Whittaker-Glessner Co., is visiting home folks in Pittsburgh.

Hutch Ross In City
James "Hutch" Ross, colored, who runs a barber shop on Walnut street in Cincinnati, was in the city Friday visiting old friends.

Bruised His Hand
Ben Osborn, a street car motorman, severely bruised his right hand in bumping against the comptroller of his car Thursday. He has been suffering with rheumatism in the same hand and is now off duty.

To Be Sold
The former Harry Rogers cottage which was converted into a boiler room at the new county bridge site is now being restored to its former shape by the A. J. Martin company and will be sold.

Last Day!

SATURDAY, APRIL 10
OVERSTOCK SHOE SALE

Too many boys' and girls' Oxfords in stock. Makers refused to accept cancellation of Spring purchases. That's why you can buy all leather Oxfords at maker's prices right at the start of the season.

Try And Attend This Sale Saturday Afternoon And Avoid the Night Crowds

$1.50 BOYS' AND GIRLS' OXFORDS 98c
Tan, button and ankle strap oxfords in the wanted toes, easy-foot lasts. Sizes 5 to 10, worth $1.50 and $1.75. only 98c

$2 BOYS' AND GIRLS' OXFORDS $1.19
Tan, button and ankle strap oxfords in the footform lasts. Sizes 10½ to 2. Worth $2.00. For only $1.19

CHILDREN'S $1.50 OXFORDS 98c
Gun metal and Patent Colt Boys' Oxfords including Buster Brown brand, nifty lasts, girls' one and two ankle strap, also button Oxfords and Pumps with fancy buckles in all leathers, in sizes 5 to 8. The $1.75 ones at $1.10. Those worth $1.50 at 98c.

CONSULT THIS PRICE LIST AND SAVE MONEY
Patent Colt and Gun Metal Oxfords including such well known brands as Buster Brown, newest lasts. All the wanted styles for boys and girls.
$1.75 ones, sizes 8½ to 12, only $1.38
$2.00 kind, sizes 8½ to 12, now $1.68
$2.50 ones, sizes 8½ to 12, only $1.98
$2.00 kind, sizes 12½ to 2, now $1.48
$2.25 ones, sizes 12½ to 2, only $1.68
$2.50 kind, sizes 12½ to 2, now $1.98

NOT MADE IN A PAPER MILL
Remember these shoes are solid to the inners and will stand ruf wear.

220 Chilli. **The Salvage** 220 Chilli.

REMEMBER
The Cheapest Place To Buy Furniture Is At
Hansen Furniture Co.
The Receivers Are Selling All Goods at Cost

ALL THE LATEST POPULAR SONG HITS
Saturday Only 9c
MANY OTHER BIG SPECIALS
Portsmouth Music House
903 Gallia (Next door to the old stand)
JOS. MASTROPAOLO, Manager.

"SHINE" :-: :-: RUFUS COULDN'T FACE THAT---NO INDEED.

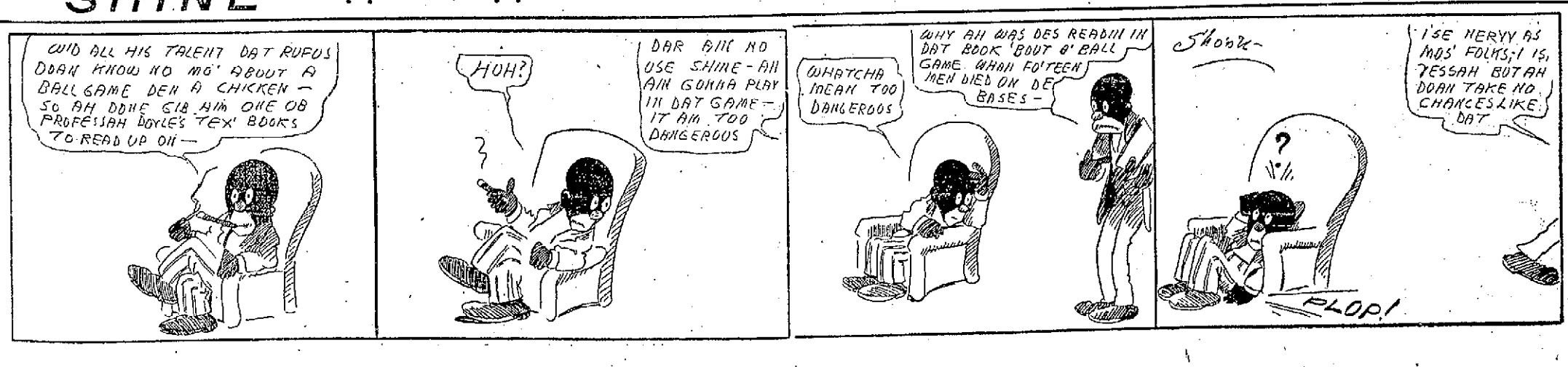

The Portsmouth Daily Times
SUBSCRIPTION $5.00 PER YEAR

The Times Publishing Co.
CHILLICOTHE AND FRONT STREETS

VALLIE HAROLD AND HARRY E. TAYLOR, Editors.
GEORGE M. TAYLOR, Managing Editor.

Entered at Postoffice at Portsmouth, O. as Second Class Mail Matter

WHEN AWAY FROM HOME
You Can Get The Times At The Following News Stands:
CINCINNATI, OHIO; Fountain News Company, Fountain Square.
COLUMBUS, OHIO; A. T. Butler (News Agent), Union Station.
Oppenheim News Company, Gay and High Streets.
DAYTON, OHIO; Greater Dayton News Co.
CHILLICOTHE, OHIO; Peter Kohn (News Stand), Main Street

ADVERTISING DEPARTMENT
Eastern Representative: Robert Tomes, 150 Nassau St., New York.
Western Representative: Allen & Ward, Advertising Bldg., Chicago.

THIS BELGIAN RELIEF FUND.

Just as an expression of our own personal opinion, we fail to find any great enthusiasm aroused in our breast by the project started locally, with the approval of prominent local business organizations and managed by the master mind of a special imported organizer and director to collect food and clothing and money for Belgian and European war sufferers. We are alive to the dire necessities that exist in Europe by reason of the war and were the circumstances of America and in Portsmouth, in swimming shape, we would be one of the first to lend our aid to the project. But things are not as prosperous around here as they might be and a large part of that is due to this very European war. Who knows but that we are helping to prolong this war by helping to feed and clothe the non-combatants?

But we are wandering from what we started to say. We have had a hard winter in Portsmouth. We have had our own poor and suffering to care for. Things are beginning to open up here now and indications are that in a short time there will be work for every one, but it will take them a little while to catch up.

In the meantime we have our own institutions that are asking for subscriptions. We have our Boy Scout movement, we have our Y. M. C. A., we have our Y. W. C. A., we have our Associated Charities, we have our Tuberculosis Hospital, we have our Day Nursery, we have our Wesley Hall Mission, and several others, all good, worthy institutions, that are doing grand work. They are local institutions and they need and deserve local support. Some way it seems to us that so far as we are concerned, if we have any spare dollars we would rather donate it to some of these organizations that we know about and that we know are doing their very best to make life brighter and happier and easier for our own people. We think our own people ought to come first every time, and especially so now.

We think, now to be plain about it, that we have enough to do right here in Portsmouth, without spending our energies in an organized campaign for sufferers thousands of miles away who anyway ought to be cared for by the English nation.

This view may or may not be popular; but it's the way we feel about it, anyway.

A WAY TO RETRENCH.

The postal department is proposing to retrench in the enormous expenditures of the mail service by doubling up the rural routes. Wherever the plan is at all feasible, that is where the roads and the location of the routes will permit two or more will be consolidated, automobiles being used to cover the greater distance of the merged routes. The plan seems practicable and if put into effect will work a decided saving. It hardly seems to be, however, the full remedy required. There should be genuine retrenchment in the rural service and it should be applied with a free and strong hand. In other words, the basis of rural service should not be the number of families accommodated, but the amount of revenue derived and this should be fixed at a proportionate ratio to the cost. There is some agitation now for one cent letter postage, but this seems absurd and in a manner impossible since on many a rural route the government is paying as high as ten cents for the carriage of a letter and getting but two itself.

THE OTHER SIDE.

Germany has forbidden the exportation of dye stuffs from her borders. Immediately there goes up much gushing and wailing. Loud protests are made that this government must not stand for this action and must assert the right of our people to buy and deliver wherever it so pleases them.

Make a note of the fact that the clamor comes from the same fellows, who otherwise are engaged in yelping that we must have protection for our American industries. The wrong of which they complain is but the other way round. By protection we say we shall make the charge so high that no nation can sell its goods in competition with us in our home markets; Germany has practically a monopoly of the manufacture of dye stuff, she proposes to extend this by forbidding her manufacturers to sell to foreigners and thus she hopes to gobble up the making of all prints.

Now, isn't it a fact that none of us actually realize what a big town the Peerless has grown to be?

FOR HOME PROSPERITY

THE BEST EVER.

The finest people on earth live right here in Scioto county. This sojourner always believed that, but now he is able to prove it by the affidavit of other unimpeachable witnesses. Early Thursday morning, while the city yet lay asleep, he formed one of a small party making a hike around the towpath and the river road. Farmers, dairymen and truckmen overtook us and many were the hearty offerings of a lift into town if we were going that way. Of course, as each one of the pedestrians was ashamed to admit first he was completely tuckered out, the invitations had to be declined, but, nevertheless, they added much to the pleasure of a morn that was joyous with the song of birds and sweet with the odors that came from budding trees and newly turned sod.

Now that it is all over, how strange it seems so much fuss was made as to whether or not the Prinz Eitel Friedrich would sail away, when there never was a doubt the vessel would be interned. The Germans are plenty brave, but they are not foolhardy, and none realized better than the commander of the Eitel that she didn't have one chance in a million of escaping the French and British ships in the offing that were awaiting any attempt to run by them.

The business interests appear to think they have something worse on hand in the presence of the legislature than the proverbial white elephant.

It will come, if you wait and watch. Think how many years a traction to Ironton has been talked and work is started this week on it.

The trouble with the G. O. P. appears to be that it has so many who would run for the mayoralty, but so few who can run.

April is doing her level best to atone for the winter

Building Stripped

So much scrap iron and other property has been stolen from the Hominy plant premises of late, that the owners have just posted a notice warning against trespassing.

Horses Inoculated

Dr. James Gill is inoculating quite a number of horses over town against distemper.

Came In Machine

Sherman S. Jones, of West Union, came to Portsmouth in his automobile Thursday on a business visit. He was accompanied by John Harcha, of Buena Vista.

Was At Sloeum

Arthur Hamm, of Hutchins & Hamm, made a business trip to Sloeum's Station Thursday afternoon.

DOC KOKO'S COLUMN

"Just You"

You say that the world's misused you,
That everything goes dead wrong,
That the right is not triumphant,
That the weak bow to the strong,
Look up, oh, despairing brother,
Why take such a morbid view?
Don't blame the world for your troubles,
It isn't the world—it's you.

You say that the world oppresses,
That it never will treat you square
That evil and vice are rampant,
That misery's everywhere.
You argue you have no chances
Of working your passage through;
Do you ever stop to consider
It isn't the world—It's you?

You tell me the world is fickle,
And wicked and harsh and stern;
That everything's set against you
No matter which way you turn,
But why be so pessimistic?
Get wise to my timely cue;
Don't growl at the world, my brother,
It isn't the world—it's you.

Twice Paid

Chester, age five, had gone to Sunday school two Sundays and each time had contributed. The third Sunday he came home the money was still laying on the table, and his mother, who had noticed it, said:

"You forgot your money, Chester."

"Oh, I didn't want to take it. I've paid her twice already," was the youngster's reply.

Proofreader—Sappy speaks of his ideas "wroughten in verse." Is that good?

Editor—No; make it "rotten in verse." Sappy never could spell.

Stung!

Teacher—What is velocity Johnny?

Johnny—Velocity is what a fellow lets go of a wasp with.

What's Time to a Hog

A Northerner riding through the West Virginia mountains came up with a mountaineer leisurely driving a herd of pigs.

"Where are you driving the pigs?" asked the rider.

"Out to pasture 'em a bit."

"What for?"

"To fatten 'em."

"Isn't it pretty slow work to fatten 'em on grass? Up where I come from we pen them up and feed them on corn. It saves a lot of time."

"Yaus, I s'pose so," drawled the mountaineer. "But h—l, what's time to a hawg?"

Twins

A lady was pushing a baby buggy in which lay twins. A little girl asked if she might see the babies. The lady showed her the one, then threw back the blanket so she might see the other. The little girl exclaimed, "Why it's the same thing right over again."

Different Tribe

"I see those Indians are still on the warpath."

"Recalcitrants, eh?"

"Piutes, this paper says."

Mary's Hat

Mary had a little hat
When Easter came around.
The ribbons, buckles, things like that
Did lavishly abound.

It cost her quite a large per cent,
Of Mary's monthly pay,
And everywhere that Mary went
It made a great display.
—Charleston Gazette.

A Mean Man

"Uncle is a mean man."

"What's the matter with uncle?"

"Baby thinks his bald head is a big Easter egg."

"Well?"

"Yet he won't let me touch it up a little with dye just to please the child."

Her Own Fault

Lady—The salmon that I bought of you yesterday wasn't fresh!

Fishmonger—Then why didn't you buy it sooner? I offered it to you last week, but you wouldn't have it then.

FIND WRECK CHAINS

Detective Johnson of the C. & O., and the police have succeeded in locating two of the three wreck chains stolen from locomotives at South Portsmouth. They were found in local junk shops and an official will come here to positively identify them.

Chief McCarty and Officer Moore also recovered about 25 pounds of broken up brass that belongs to the C. & O. railway. The honesty of a junkman enabled the officers to get the brass. He had come across the pile carefully concealed with leaves and other rubbish in an alley near Seventh and Market streets and informed Isaac Quasser, a Third street junk dealer, of his find. Mr. Quasser in turn notified the police. The brass is thought to be a portion of the big quantity recently stolen from the C. & O. yards by river pirates.

Four Candidates

Aurora Lodge, No. 48, F. & A. M., initiated four candidates in the Entered Apprentice degree at a special meeting Thursday evening, in the presence of a large attendance.

Animal Jingles
FOR LITTLE FOLKS
ANGE GREW GALL

THE ENVIOUS KITTEN

A little Kitten sat one day and mewed most mournfully;
Said she, "I think a Kitten is a stupid thing to be.

"If I could be a fine Peacock and strut around," she cried,
"And spread my tail for folks to see, I would be satisfied.

"Then I would have a lot of friends, I'm very sure of that,
And people would admire me", cried the envious little Cat.

Then as she sat there in the sulks some children passed that way.
And to the Kitten's great surprise she heard one of them say:

"Of all the creatures in the world, I love the Kitten best,
Because it's more contented and much sweeter than the rest."

And when the Kitten heard these words she hung her little head.
Said she, "I'm glad that little girl did not hear what I said.

"Perhaps it may be just as well to be a kitten small;
I guess I'm glad that I am not a Peacock after all."

I'm sure that little Cat was wise because it seems to me
That if you try you can have friends wherever you may be.

CIVIL SERVICE EXAMINATION

Title of Examination, Salary and Date.

Blacksmith, National Museum, Washington, D. C., $70 per month, April 20.

Assistant Supervisor of Accounts, Division of Valuation, Interstate Commerce Com., $3,000-$4,200, April 27.

Mine Electrician, Bureau of Mines, Department of Interior, $1,200-$1,500, April 28.

Entomological Ranger, Bureau of Entomology, Department of Agriculture, $840-$1,220, April 28.

Apprentice Draftsman, Office of the Chief of Ordinance, War Department, $360, April 28

Oil Gauger, Office of Indian Affairs, Department of the Interior, for service in Oklahoma, $1,200, April 28.

Junior Bacteriologist, Bureau of Chemistry, Department of Agriculture, Washington, D. C. $1,020-$1,200, April 28.

Information Editor, Forest Service, Department of Agriculture, Washington, D. C., $2,000, April 28.

Hull Draftsman, Office of the Chief of Engineers, War Department, Washington, D. C., $1,600, April 28-29.

W. J. GHIVER,
Secretary.

The above examinations will be held at the following named places on the dates indicated

Taken To Workhouse

A half-dozen police court prisoners were taken to the Cincinnati workhouse by Chief W. T. McCarty and Dr. Jos. Lake, director of public safety, Friday morning. They were Sallie Collins, Mary Carter, Ed Greenslate, Milford Cottle, "Peggy" Foster and "Deno" Spalding. Will Duggler, the negro guntoter, was not taken along, as intended by the mayor at the last moment, he deciding to assign him to the city prison work gang.

An EQUITY gas range is made to suit every taste and every pocketbook. They're MADE in PORTSMOUTH by THE PORTSMOUTH STOVE & RANGE CO., and are on display at the gas office. If you don't see what you want, call at the plant, Gallia and Campbell avenue and we will make you anything you desire. 6-4

Ankle Sprained

Charles Barry, a well known N. & W. machinist, is off duty, having accidentally sprained an ankle a few days ago. He is laid up at his home on Third street.

Man Takes His Own Medicine Is An Optimist

He has absolute faith in his medicine—he knows when he takes it for certain ailments he gets relief. People who take Dr. King's New Discovery for an irritating Cold are optimists—they know this cough remedy will penetrate the linings of the throat, kill the germs, and open the way for Nature to act. You can't destroy a Cold by superficial treatment—you must go to the cause of the trouble. Be an optimist. Get a bottle of Dr. King's New Discovery today.

Was Visitor

Charles Payne, a well known Harrisonville storekeeper, was a business visitor here Thursday.

Wheels At Mayor's Office

The four stolen bicycles abandoned by local East End youths at Chillicothe arrived from that city Thursday night and were delivered at police headquarters. The tires of all four wheels were slashed to pieces. Not satisfied with stealing the bikes the fellows maliciously tried to ruin them it is claimed.

A Bald Head Only Indicates that the scalp has been neglected. We recommend that you use
Rexall "93" Hair Tonic
Kills the germ that causes the hair to fall out and will keep the scalp healthy.
Worster Bros.

PUT CREAM IN NOSE AND STOP CATARRH
Tells How To Open Clogged Nostrils and End Head-Colds.

You feel fine in a few moments. Your cold in head or catarrh will be gone. Your clogged nostrils will open. The air passages of your head will clear and you can breathe freely. No more dullness, headache; no hawking, snuffing, mucous discharges or dryness; no struggling for breath at night.

Tell your druggist you want a small bottle of Ely's Cream Balm. Apply a little of this fragrant, antiseptic cream in your nostrils, let it penetrate through every air passage of the head; soothe and heal the swollen, inflamed mucous membrane, and relief comes instantly.

It is just what every cold and catarrh sufferer needs. Don't stay stuffed-up and miserable.

ACID IN STOMACH SOURS THE FOOD

Says Excess of Hydrochloric Acid is Cause of Indigestion.

A well-known authority states that stomach trouble and indigestion is nearly always due to acidity—acid stomach—and not, as most folks believe, from a lack of digestive juices. He states that an excess of hydrochloric acid in the stomach retards digestion and starts food fermentation, then our meals sour like garbage in a can, forming acrid fluids and gases which inflate the stomach like a toy balloon. We then get that heavy, lumpy feeling in the chest, we eructate sour food, belch gas or have heartburn, flatulence, waterbrash, or nausea.

He tells us to lay aside all digestive aids and instead, get from any pharmacy four ounces of Jad Salts and take a tablespoonful in a glass of water before breakfast while it is effervescing, and furthermore, to continue this for one week. While relief follows the first dose, it is important to neutralize the acidity, remove the gas-making mass, start the liver, stimulate the kidneys and thus promote a free flow of pure digestive juices.

Jad Salts is inexpensive and is made from the acid of grapes and lemon juice, combined with lithia and sodium phosphate. This harmless salts is used by thousands of people for stomach trouble with excellent results.

POLLY AND HER PALS

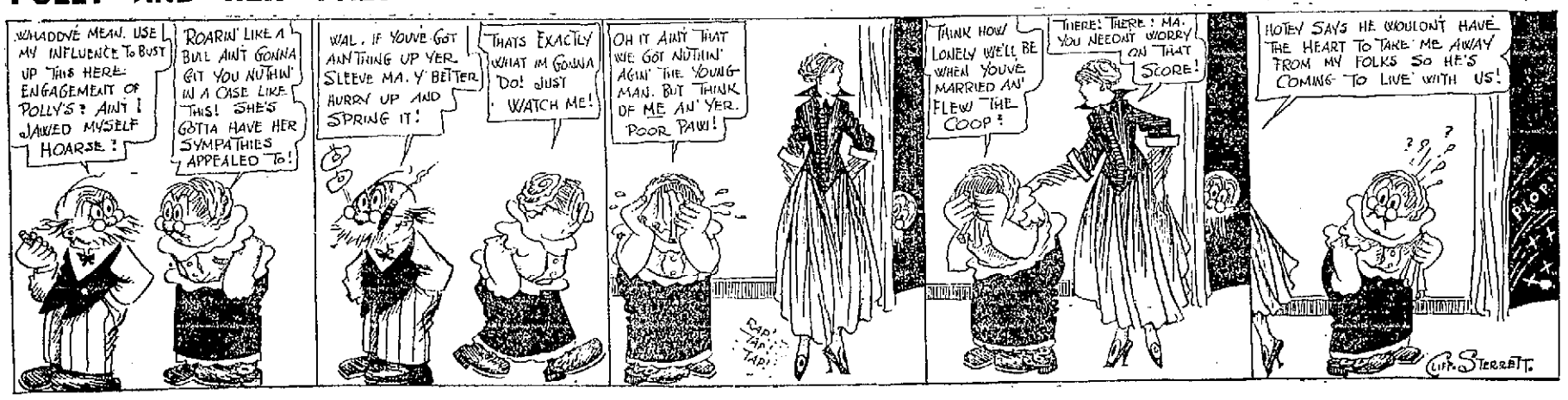

ARE YOUR CHILDREN HANDICAPPED?

Present day methods of teaching children make studies difficult enough without the handicap of poor eyesight. The percentage of school children whose eyes are defective is startling.

Many a child whose school progress is not as rapid as it should be, is laboring under this handicap, all unknown to both child and parent.

It is your duty to investigate, to determine beyond a doubt whether your children's eyes fit them for study this winter.

We can answer this question in a few moments. Give us the opportunity.

Have your child's eyes examined tomorrow, when there is no school. We make no charge for examination and recommend glasses only when necessary.

J. F. CARR
JEWELER-OPTICIAN
424 Chillicothe, Near Gallia.

STEVENS & YOUNGMAN
Plumbing, Heating and Electrical Contractors
Estimates cheerfully furnished
727 FIFTH STREET
Home Phone X 241. Bell 286 W

FOR RENT
HOUSES
WILL S. SELLARDS
Phone X 824
Masonic Temple

PLUMBING
THE SCHMIDT-WATKINS CO.
Plumbing, Gas Fitting and Heating
934 GALLIA STREET
Home Phone 578. Bell 383

THE HAZLEBECK CO.
General Insurance
819 Gallia St. Phone 70

JOE LOVINER
PRACTICAL PLUMBING AND HEATING
1541 FIFTH STREET
PHONE 420

PEEL & CO.
Storage & Auction House
Shippers to all parts of the world. Estimates cheerfully made at any time. Furniture Packers, Crateers and Shippers. Our exclusive Storage and Packing Departments open for inspection every day. 20 years' experience makes us reliable.
Warehouse and Office 623 Second
HOME PHONES 1219 and 923
PEEL & CO.

The Portsmouth Storage And Auction Co.
First class storage accommodation. Special attention given to packing and shipping. Second hand goods bought and sold. Call on us for prompt and efficient service.
346 GALLIA STREET
Home Phone 401. Bell Main 494

OUR RECORD FOR 23 YEARS
6% Net INCOME COMBINED WITH SECURITY
THE PORTSMOUTH BUILDING & LOAN CO.
Marvin Clark, Secy. First National Bank Building

The Markets

NEW YORK STOCK

New York, April 9.—The strength and activity of today's market exceeded any session of recent years. Gains in leading stocks ran from 3 to over 6 points.

The sensational movement in Bethlehem Steel was continued at the beginning of today's market, trading in that stock being of the most feverish character. The opening transaction was a block of 2,000 shares at 110 to 107, its closing price yesterday being 105. From 107 it fell by easy stages to 103 and gradually re-ascended to 115, then back to 109. Individual transactions were very large, but the total output in the first 15 minutes was a little over 8,000 shares mainly in lots of 100 to 200.

The balance of the market showed some uncertainty at first, but soon grew strong under the lead of U. S. Steel, Reading and other favorites. Motor shares were up 2 to 4 points.

Highly favorable trade reports issued by the treasury department and circumstantial peace rumors were the chief influences back of the market which gathered greater strength and activity after the first hour.

Transactions in the morning approached half a million shares. U. S. Steel, contributing a very large part at a maximum gain of 3 points. Other leaders advanced 1 to 2½ and specialties, particularly motor shares, continued their progress to record breaking prices.

Bethlehem Steel was temporarily relegated to the back ground but toward mid-day again became active on a rising scale.

Bonds were firm.

Dealing in the final hour became increasingly active at highest prices of the day. Steel rose to over six points. The closing was buoyant.

CLOSING PRICES NEW YORK STOCKS

Amalgamated Copper 67.
American Beet Sugar 46½.
American Cotton Oil 49.
American Smelting and Refining 68⅞.
American Sugar Refining 108⅝
American Tel. & Tel. 120¾.
Anaconda Mining Co 32⅝.
Atchison 101¾.
Atlantic Coast Line 106.
Baltimore & Ohio 74¼.
Brooklyn Rapid Transit 9.1
Canadian Pacific 167½.
Chesapeake & Ohio 46½.
Chicago & North Western 129.
Chicago, Mil. & St. Paul 91¾.
Colorado Fuel & Iron 33.
Colorado & Southern 32.
Delaware & Hudson 151.
Denver & Rio Grande 8.
Erie 28⅜.
General Electric 149½.
Great Northern pfd 118⅞.
Great Northern Ore Ctfs 35½.
Illinois Central 109⅜.
Interborough-Met 16⅛.
Interborough-Met pfd 67⅜.
Inter Harvester 98.
Louisville & Nashville 120.
Missouri Pacific 14⅛.
Missouri, Kansas & Texas 13½.
Lehigh Valley 141.
National Lead 63⅛.
New York Central 87¾.
Norfolk & Western 104¾.
North Pacific 109¼.
Pennsylvania 108¼.
People's Gas 119.
Pullman Palace Car 151¼.
Reading 151⅜.
Rock Island Co 1.
Rock Island Co pfd 1¾.
Southern Pacific 90⅝.
Southern Railway 19⅝.
Union Pacific 129¾.
United States Steel 57.
United States Steel pfd 109½.
Wabash 1⅛.
Western Union 65⅞.
New Haven 61½.
Bethlehem Steel 112.
C. R. I. & P. 35¼.

CHICAGO GRAIN AND PROVISIONS

Chicago, April 9.—Showers in dry districts east of the Mississippi had a bearish effect today on wheat market here. Lower Liverpool quotations and the continuance of peace gossip tended also to act against the bulls. Buying improved on the ensuing break however, and led to a substantial rally. After opening half to ½ down the market steadied at a little below last night's level.

Corn eased off with wheat but a better domestic cash inquiry soon brought about an upturn. Shorts covered freely. The opening, which varied from a shade to ¼ lower, was followed by moderate gains all around.

Oats held relatively steady.

Pit traders were the only sellers. Higher prices for hogs lifted provisions. Reports that shipments of livestock from Chicago would be generally resumed next week helped to strengthen the market.

Subsequently in corn assertions that the growing crop in Ohio, Indiana, Southern Illinois and Kentucky was lacking in top growth did a good deal to cause a material advance. So, too, did the outlook for a liberal decrease Monday in the visible supply. The close was firm, ⅝ to 2 cents net higher.

An additional advance in corn took place later in the day owing to broadening out of commission house buying of a speculative kind. The close was firm at a net gain of ⅞ to 1⅛@1¼ net.

OPENING PRICES

Wheat: May $1.51¼@½; July $1.21½@1.21½ Sept. $1.09@1.08¾.

Corn: May 72½@⅝c; July 75⅛c.

Oats: May 57c; July 54@53⅞c; Sept. 46¼@⅛c.

CLOSING PRICES

Wheat: May $1.55; July $1.23⅛
Corn: May 73⅞c; July 76⅛c.
Oats: May 57⅝c; July 54½c.

PROVISIONS CLOSE

Pork: May $17.35; July $17.87.
Lard: May $10.22; July $10.50.
Ribs: May $10.10; July $10.42.

TOLEDO GRAIN

Toledo, April 9.—Wheat cash and May $1.55.

Corn cash 75¼@76¼c; May 75¾c; July 78¼c.

Oats—cash 59¼@60c; May 59½c.

Rye—No. 2, $1.13.

Cloverseed—prime cash $7.82½ April $7.72½; Oct. 8.12½.

Alsike—prime cash $8.00.

Timothy—prime cash and Sept. $2.90.

LIVE STOCK MARKETS

CHICAGO

Chicago, April 9.—Hogs—receipts 15,000, strong; bulk $6.95@7.00; light $6.75@7.05; mixed $6.75@7.10; heavy $6.55@7.05; rough $6.55@6.70; pigs $5.60@6.65.

Cattle—receipts 1,000, slow; native beef steers $6.00@8.90; western steers $5.60@7.50; cows and heifers $3.00@8.00; calves $6.25@8.75.

Sheep—receipts 6,000, slow; sheep $7.40@8.40; lambs $7.80@10.50.

CLEVELAND

Cleveland, April 9.—Cattle—receipts 100, market slow.

Calves—receipts 150, market strong.

Sheep and lambs—receipts 1,000, market steady.

Hogs—receipts 1500, market 5 to 10 higher. Yorkers, light yorkers, and mediums $7.50; pigs $6.60; roughs $6.00; stags $5.00.

PITTSBURGH

Pittsburgh, April 9.—Hogs—receipts 1,000, lower; heavy $7.40@7.45; heavy yorkers $7.40@7.65; light yorkers $7.35@7.60; pigs $7.40@7.50.

Sheep and lambs—receipts 300, higher; top sheep $7.00; top lambs $9.35.

Calves—receipts 100, lower; top $9.50.

PRODUCE MARKET

CHICAGO

Chicago, April 9.—Butter—higher; creamery 22@30c.

Eggs—higher, receipts 18,290 cases; at mark cases included 18@19c; ordinary firsts 18c; firsts 18¾@19c.

Potatoes unchanged, receipts 31 cars.

Poultry alive higher, fowls 15½c; springs 17½c.

CLEVELAND

Cleveland, April 9.—Eggs—Fresh gathered firsts, cases included 20½c; do seconds 18½c.

All other markets unchanged.

MONEY

New York, April 9.—Call money steady; high 2½; low 2; ruling rate 2; last loan 2½; closing bid 2; offered at 2½.

SUGAR

New York, April 9—Raw sugar steady; centrifugal 4.61c; molasses 3.84c; refined steady.

Sugar futures opened about unchanged and later showed an upward tendency on a better demand through commission houses. Prices at midday were 3 to 6 points net higher.

The late trading without feature and the market closed steady, 1 to 5 points higher; sales 3,650 tons.

May 3.82c; July 3.92c; Sept. 4.03c; Dec. 3.81c.

COFFEE

New York, April 9.—Coffee Rio No. 7, 8c.

Futures easy. May 5.86c; July 7.05c.

COTTON

New York, April 9.—Cotton futures closed firm; May 9.76c; July 10.00c; Oct. 10.44c; Dec. 10.63c; Jan. 10.68c.

Read Jansen's ad. Page 16

Fine Homes

Large new 7 room bungalow on Kinney Lane, two fine tapestry mantles, beam ceilings, reception hall, bath, tile floor, gas and electric lights, large closets, hardwood floors and finish, furnace, front and rear porches, garage, a fine home. Price $5,000

Large new 5 room bungalow on Hill, corner lot. street assessments all paid, hardwood floors and finish, floored attic, furnace, sliding doors, decorated walls, garage. Price $4,100

Large 6 room house, Timmonds avenue, near car line, bath, pantry, gas and electric lights, newly painted and papered, 40 ft. lot, street assessments all paid; easy terms. Price $4,200

Houses and lots in all parts of the city, cash or easy terms.

WERTZ
724 Fourth Street. Phone 1497

FOR YOUR SPRING SUIT
McGARRY, The Tailor 821 GALLIA

FOR SALE

BARGAINS YOU ARE LOOKING FOR

Six room, two story with bath, Highland avenue $3400

Forty foot lot, on hill. Price $1450

Modern eight room residence, Lincoln street $5500

Seven rooms and bath, Eighth street, near Selby factory $4400

Good lots near Sciotoville cheap.

New 6 room house and one acre good ground near Sciotoville $3200

DO IT NOW

J. E. SHUMP
"THE REAL ESTATE MAN"
First National Bank. PHONE 502

WANTED

NOTICE:—Painting, paper hanging, wall paper cleaning. Al Reiniger, 1815 6th. Phone 1267 Y. 16tf

WANTED:—Carpets to clean. We make rugs out of old carpets. Portsmouth Carpet Cleaning Co., Revare & Klingman, Home phone 490. 5tf

WANTED—Boarders at 1224 9th. Phone 618 B. 15tf

NOTICE:—For prompt package delivery call De Berrienne truck. Phone 1394 A or 449 A. 30tf

WANTED:—3 boarders, 608 Court. Phone 1079 X. 21f

WANTED:—Good girl for general housework. Mrs. Geo. M. Taylor, 1513 Fourth Street. Phone X 1622. 9tf

WANTED:—One room with private family for storing furniture, downstairs room preferred. Phone 846 X. 6tf

WANTED:—To rent for 6 months or longer a small place with or without house to be used for tuberculosis camp within five miles of Portsmouth, O. Address Dr. Wendelken, secretary, 1602 11th St. 7-3

WANTED—Experienced girl for general housework, no other need apply. Grassman Bakery. 7-3

WANTED: Clerical position; 12 years experience, best of reference furnished. Address H. C. M., care Times. 9-3

WANTED:—Good place for general housework. Inquire 1401 Grandview. 9-3

WANTED:—To borrow $5,500 first mortgage on improved city real estate, worth $11,000. Address H, post office Box, 629, City. 9tf

WANTED:—Girl for general housework, one who can go home at nights. 1635 6th. Mrs. Arthur Horr. 9tf

NOTICE:—I will not be responsible for the debts of my wife, Lucy Burt. Signed Robert Burt. 9-3

WANTED:—Watches and clocks to repair. If we can't fix it nobody can. Try us and convince yourself. Phone 516 A. Work guaranteed, called for and delivered. Frank D. White, watchmaker. 9tf

WANTED:—You to know that the time is now and the place is 172 Gallia avenue, New Boston at the Underselling Store, to buy bargains in ladies' and gent's furnishings and notions. You can save half the money in making your purchase at the Underselling Store. G. M. Warder, manager, Home phone 1715 Y. 6-4

WANTED:—Gentleman or lady of good education to represent us permanently in Portsmouth. Big opportunity to one who can qualify. Write or apply The Ohio Book Company, 29 Colonial Arcade, Cleveland, O. 8-3

NOTICE:—For moving van see G. Dunnigan, 18 East Gallia pike or call 539 Y. 6-6

WANTED:—Engineer for night run. Call Buckeye Fire Brick & Clay Co., Scioto Furnace, Bell Phone. 8-3

WANTED:—Position as bookkeeper by experienced lady. Address K care Times office. 3tf

WANTED:—Girl for general house work. 1011 Offnere. 7-3

WANTED:—The Doty Manufacturing Co. wants capable man, preferably experienced, to take charge of their local agency business, handling the Doty Vacuum Sweeper on attractive commission. Write at once. The Doty Manufacturing Company, Box 600, Dayton, O. 9-6

FOR SALE

FOR SALE:—7 room cottage, centrally located. Phone 304 A before 8 p. m. 17tf

FOR SALE:—At a bargain one 5 passenger touring car with full electric equipment, and one 7 passenger car. Hill Top Auto Co., 1638 Gallia St. 29tf

FOR SALE:—Two good cows. J. W. O'Brien, Henley, Ohio. mar. 31, apr. 1, 2, 8, 9, 10 d apr 3, 7, 10 w

FOR SALE:—Top buggy, 1733 7th. Phone 777 X. 7tf

FOR SALE:—Seven room house, bath, cellar, fruit and shade trees. Bargain for quick sale, 1812 Summit. 8-6

FOR SALE
5 room house 7th near Lincoln $2000.
6 room house, bath 7th, near Lincoln, $3000.
Lot 32x120, nice location on Hill, $1150.
P. W. Kilcoyne, 1218 Grandview. Phone 1408 A. adv

FOR SALE:—Small supply of stereotype mats. Better than paper for laying under carpets. The Times Office. 4tf

FOR SALE:—2 horses, harness, one 2-horse wagon, and express wagon. Howland's residence. Bell phone Fullerton exchange. 31-12

FOR SALE:—Or trade for city property, all kinds of farms. Houses and lots in Portsmouth, Sciotoville and Long Meadow. See W. H. Shoukwiler, Phone 1455 X. 2031 17th St. 5tf

FOR SALE:—10 year old 1100 pound black horse. Guaranteed sound, good driver, double or single. Address T. W. Collier, Garrison, Ky. 8-7

FOR SALE:—Three cows. A. and K. Noel, Chillicothe pike. Phone 3800 X. 7-3

FOR SALE:—3 five-burner Echo gas lights, bargain. Don McClothlin. Phone 1561 B. 7-3

FOR SALE:—Four young cows two fresh and two will be soon. W. L. Dixon, Lucasville, O. Phone 4800. 8-3

FOR SALE:—6 room house on hill, $300.00 cash.
5 room house on hill, $210.00 cash, balance as rent. Can't beat it.
H. A. BIERLEY REALTY CO.
Phone 1499. 8-3

FOR SALE:—1913 Ford roadster, good condition.
1912 Ford Touring car overhauled, new paint, top, curtains and cushions. Portsmouth Auto and Machine Co., 1628 Gallia. 8-2

FOR SALE:—Fine lot, suitable for business house, with no restrictions. 18th and Waller. $2050. Call at property or see C. V. Wertz. 8-3

FOR SALE:—City property, rent $24.50 per month; will sell cheap, take auto as part payment. Inquire Brech & Hurth. 8-3

FOR SALE:—Extra good team, 5 and 6 year old geldings weighing 1700 pounds each sound. Telephone 204 or 1526 B. 8tf

FOR SALE:—Span grey horses, weight 2600.
Bay mare, weight 1250.
Bay driving mare.
Rubber tire buggy, new.
Lewis Knapp, Franklin Fce., R. D., near Powellsville. 7-5

FOR SALE:—Two good horses. Phone 572. A. J. B. Coriell's grocery. 9-3

FOR SALE:—16 h. p. steam engine, good as new, bargain if sold at once. Mechanic Steam Laundry, 2026 Robinson. 9tf

FOR SALE:—20 acres Palm Beach, Florida, one lot in city of Progresso. For further information apply 2027 Grant St. 9-6

FOR SALE:—Or hire 2 horses and covered top wagon, cheap. Will sell separately. Call evenings. Phone 927 X. W. M. Schafspall. 9-2

FOR SALE:—Hyacinths and tulips at 547 6th. 9-3

FOR SALE:—Oak sideboard, cheap if sold at once. 1721 11th 9-3

FOR SALE:—Household furniture. Mrs. Mary C. McMahon, 1401 9th. 9-3

FOR SALE:—Or trade, one strictly cash grocery store, doing good business. Also 40 acre farm, new house, outbuildings, etc. Plenty of water and fruit. Inquire Edward Kern, 2002 Robinson avenue. 9-1

FOR SALE:—16 foot motor boat powered with three horse Ferro engine. Can be seen at 617½ 3rd. Phone 954 X. 9tf

FOR SALE:—Look and see if this is the house for you. Cheap for cash or some on easy payments.
5 rooms, bath, large lot, 1534 11th St.
5 rooms, Robinson avenue, a bargain, 1814.
7 rooms, bath, slate roof, garage, corner Robinson and Hutchins.
5 rooms, bath, 1302 Franklin avenue.
4 room cottage, Logan.
6 rooms, bath, fine home, Franklin.
7 rooms, a good bargain. Logan.
6 rooms, bath, 1815 Baird, $3200. $200 down.
7 rooms, bath, slate roof, good location on hill. $3250.
Cottage, good repair, 1606 Robinson avenue, $1450.
6 rooms, bath, 1621 Highland, fine location.
6 rooms, bath, corner Franklin and Logan.
6 rooms, 1913 17th. Bargain if sold quick.
If you don't find what you want here call us.
H. A. BIERLEY REALTY CO.
Phone 1499. 9-1

FOR SALE:—Oak sideboard, almost new 1616 Grandview Ave. 9-3

FOR RENT

FOR RENT:—New six room house, newly papered. Tiled bath room, Grant near Mound. Charles E. Hard. 7-3

FOR RENT:—5 room two story house, 1912 Timmonds. Phone 1256 Y. 7-3

FOR RENT:—Furnished room with private family, all conveniences, 724 3rd. Phone 1665 X. 8-3

FOR RENT:—2 furnished rooms 1153 9th. 9-3

FOR RENT:—7 room house with gas and bath, 1721 11th. Phone 493 A. 9-3

FOR RENT:—2 furnished rooms for light housekeeping, northeast corner 11th and Lincoln. 9-3

FOR RENT:—3 connected rooms nicely furnished for light housekeeping, 1530 10th. 9-3

FOR RENT:—Nicely furnished light housekeeping rooms, down stairs, also bedroom, bath complete. 1024 Gallia St. 9-3

FOR RENT:—5 room flat with bath. Inquire Cook's grocery, 9th and Chillicothe. 8-3

FOR RENT:—Furnished or unfurnished room with bath, side entrance, 822 Chillicothe St. Phone 802. 8tf

FOR RENT:—Nicely furnished front room, bath and modern conveniences. 614 Washington. 19tf

FOR RENT:—Furnished or unfurnished rooms, modern, centrally located. Phone 1425 Y. 29tf

FOR RENT:—Two dwellings at Second and Bond streets, Nos. 1001 and 1005 2nd St. Elegant homes, two stories and basements, all conveniences. Apply Edgar F. Draper. 29tf

FOR RENT:—6 room house, gas, water in house, good cellar, outbuildings, $12 per month. 1530 12th St. Phone 1335 B. 6tf

FOR RENT:—Store room, next to Woolworth's. Si Straus, 220 Chillicothe. 6tf

P. E. ROUSH
Painter and Paper Hanger
UNION WORKMEN
Phone 1015 A ,646 9th St.

Free Yourself From Debts
by coming here and getting the money to pay them all. All our money is loaned at LEGAL RATES
OHIO LOAN CO.
Phone 62. 28 1st Nat. Bank Bldg.
(Authorized by the state)

FOR RENT:—4 room cottage, Waller street, between 4th and Gallia. W. W. Weidner. Phone 1583 B. 8-3

FOR RENT—3 room cottage, 13th street; 4 room house on Kinney Street; 2 room flat and 3 room flat on Gallia. J. A. Maxwell. 7-4

FOR RENT:—7 miles from Portsmouth, farm, barn, dwelling and orchard, 25 acres creek bottom, 10 acres rolling land. J. W. O'Brien, Henley, Ohio. mar 31, Apr, 1, 2, 8, 9, 10 d apr 3, 7, 10 w

FOR RENT:—5 room flat, bath, heat, hardwood finish, front and back porches. 625 5th. 5tf

FOR RENT:—5 rooms with bath either furnished or unfurnished 1514 Findlay. Call this evening 9-1

FOR RENT—5 room house 1016 12th St. Phone 62. 24tf

FOR RENT:—Front room with board, all conveniences, desirable location. 530 4th, near Court. 3tf

FOR RENT:—Store room, 822 Gallia. Inquire at Lehman's Store. 23tf

FOR RENT:—Furnished rooms for light housekeeping, 1010 Gallia. 6-3

FOR RENT:—Room with bath, first floor, near Chillicothe street. Inquire 814 4th St. 7-3

FOR RENT:—Four unfurnished rooms for light housekeeping, 1536 5th. Phone 1428 A. 7tf

FOR RENT:—New modern six room house, six closets, best condition. $22. 1520 3rd. John Rettinghaus, 1504 3rd 7-3

FOR RENT:—Furnished rooms for light housekeeping, all conveniences, 529 3rd St. 15tf

FOR RENT:—My farm 20 acres, water, fruit, house, barn and other outbuildings, situated on river, 1 mile west of Gray's Branch station at Mackoy, Greenup county, Kentucky. Mrs. L. P. Hancock, R. D. 1, Box 41, Birmingham, Ala. 9-1

FOR RENT:—After the first of May large house, 1401 9th. Mrs. Mary C. McMahon. 9-3

FOR RENT:—5 room house on rear of large garden lot, $15 per month. W. L. Wood, 1307 Hutchins. 9-2

FOR RENT:—House, 417 Court. Inquire 702 9th. 15tf

FOR RENT:—Four rooms, bath, furnished for light housekeeping, 1623 High. Phone 1582 Y. 8-3

FOR RENT:—Living rooms or offices in Spry building. Inquire 1004 2nd. 8-3

FOR RENT:—2 furnished rooms for light housekeeping, 1821 7th. 8-3

FOR RENT:—4 room cottage at 826 Prospect. Phone 1583 A. 8-3

FOR RENT:—5 room house, 722 10th. Inquire 724 10th. 8-3

LOST

LOST:—Small leather purse. Phone 1366 B or 1820 Timmonds. Reward. 9-3

LOST:—Watch charm, initials W. S. H. Notify W. S. Heer, Phone 1410 Y. 7-3

LOST—White French poodle dog. 1305 Summit. Reward. 8-3

SOME BIG REAL ESTATE DEALS NOW ON FOR YOU!

Two 3 room flats, water and gas in each and 3 room cottage with gas, all on same lot. Near up-town factories and railroad shops. A good home and income property combined. Will take smaller unincumbered city or farm property in exchange.

24 room brick, in good condition, furnished with 12 light housekeeping outfits complete, gas for heat and light throughout on separate meters, baths. Rents for $130.00 per month, besides living rooms for manager. Will sell house and furnishings cheap, easy terms. Take smaller property in exchange.

3 room cottage on Fourteenth street, above 60 ft. of water, in good repair, $900.00. Liberal terms. A good place to get a start.

Two new six room houses on 35x193 ft. lots in Sciotoville, will make attractive prices to speculators or home seekers.

Four acres and 4 room cottage, 5 minutes from car line in Sciotoville, $1500.00 if taken this week; $300.00 cash; balance 5 years.

Seven acres 8 minutes from car line in Sciotoville; will build to suit purchaser, small payment down; long time on balance.

C. W. G. HANNAH, Sciotoville
Home Phone 22 A. Sciotoville exchange

Sugar futures opened about unchanged and later showed an upward tendency on a better demand through commission houses. Prices at midday were 3 to 5 points net higher.

The late trading without feature and the market closed steady, 1 to 5 points higher; sales 3,650 tons.

May 3.82c; July 3.92c; Sept. 4.03c; Dec. 3.81c.

COFFEE

New York, April 9.—Coffee Rio No. 7, 8c.

Futures easy. May 5.86c; July 7.05c.

COTTON

New York, April 9.—Cotton futures closed firm; May 9.76c; July 10.00c; Oct. 10.44c; Dec. 10.63c; Jan. 10.68c.

Read Jansen's ad. Page 16

NOTICE

Beginning Monday, April 12th Findeis' cafe and restaurant will serve a Table D'Hote dinner from 5 to 7:30 p. m. for 40 cents, but patrons will remember that we will serve short orders in the meantime if so desired. Dinner lunch from 10:30 a. m. to 1:30 p. m. 25 cents. adv 9-3

Distinctive hats at reasonable prices at Lynn and Jones, Sun theatre building, Gallia street. adv 9-1t

Don't miss the sheriff's sale of the Thompson home, 8th and Findlay streets. Sale at Court House, April 10th, 1915, one o'clock p. m. adv 9-1t

See Levi's complete line of Reed Baby Carriages, all colors. 9-1t

A New Score

Byron Prediger hung up a new record in duck pins Thursday night at the Play House when he rolled a score of 180.

Miss Dolly Wise

She is here to answer any and all questions concerning love, matrimony, troubles, woes, etiquette, etc. Inquiries should be addressed to Miss Dolly Wise care The Daily Times, Portsmouth, O. Office Phone 60. Residence A-890.

My Dear Miss Wise.—When a person borrows money from you and gives you his note for three months, for what length of time is that good? Until it is paid, or should it be renewed at the end of the three months? Thanks in advance. Certainly hope you will not accept one of the many proposals you have, unless The Times promises us another Dolly Wise, and she would have to be some "Wise" to be like the real one. Don't you think so, readers?

X. Y. Z.

The money will have to be paid when the three months are up or the interest paid and the note renewed. Thanks for your bouquet.

Dear Dolly.—I am in love with two young men, one light complexioned, the other dark. They are both very attentive to me, but I don't know which one I care the most for. Please tell me to what test I can put them to see which cares the most for me.

BLUE EYES.

Tests in moving picture shows work out all right, but in real life they far too often bring about disastrous results, and therefore should be avoided. When you are really in love you will want to be frank and above board, and will have no desire to test the depths of the man's affection. Time will settle everything most satisfactorily if you are only patient enough to wait. True love never comes in pairs.

Fullerton, Ky. — Dear Miss Wise.—Will you please tell me through The Times concerning the use of henna leaves, for the purpose of bleaching the hair red. I want to know how to prepare the leaves for use. How much of them it will take and how long it will take to bleach the hair red. Will the use of henna leaves injure the hair in any way? Will they turn gray hair red? Also please print the boracic acid and lavender water remedy for dandruff again. Intended to save the one printed before, but the paper got destroyed before I got the chance to cut it out. Yours with request.

A READER.

Henna tea will not bleach the hair. It will color it a peculiar shade of red that you will not like at all, at all. You prepare the tea about the same as you ordinary tea, then rub on hair with a sponge or cloth. I do not know whether it will injure the hair or not, neither do I know whether it will turn gray hair red. Here is your dandruff cure. Boracic acid, one dram; lavender water two and one-half ounces. Mix and massage into the scalp every other night. Here is another dandruff cure: Five cents worth of gum camphor and five cents worth of borax dissolved in a quart of rain water. Dilute it one-half when used. Saturate the scalp thoroughly and rinse well. One or two applications are usually sufficient.

Dear Miss Wise.—If a girl would come and see me and another girl come in, if the girls didn't know each other, should I introduce the other girl to the other girl? Is it too cold yet to wear white shoes? Which do you think looks the best, black slippers and white stockings or white shoes?

SKIP TO MY LIEU.

Sure, you should introduce them. It's too cold for white shoes. If you haven't got any white shoes, don't get any, as they will not be worn much this summer. Get black ones or ones with colored tops, or else a pair of low cuts. If you are quite young you might wear white stockings and black shoes, if not it would show better taste to wear black hose, or else colored ones to match your dress or shoes.

Dear Dolly.—When a girl goes with a boy to church, who should go down the aisle first? And is it proper to choose our own seats or should we take those the usher offers to us? A READER.

If the church is pretty well filled when you arrive you should follow the usher and the boy should follow you. Take the seats the usher offers you. However, if you mean at your own church, you need not wait on the usher, but can lead the way to the family pew and let your friend follow you.

Dear Dolly—How far is it from the earth to the sun?

A STUDENT.

92,000,000 miles.

Dear Dolly.—I am a little school boy and would like to ask a few questions. Would you please tell me what is snow, rain, dew, fog and clouds?

HENRY.

Snow is the frozen vapor of the atmosphere; rain is water which, originally taken up in the atmosphere in form of vapor, is returned to the earth in drops; dew is moisture collected on substances during the night; fogs are masses of vapor resting on or near the surface of the earth; and clouds are masses of visible vapor differing in no respect from fogs, except in position, they being up in the sky and fogs are near the earth.

Dear Dolly.—I would like to know how a girl should act in the presence of others. My home training was not what it should have been when I was growing up and now I would like a few pointers, as I associate with well-bred people. My parent are not "up" on such things.

IGNORANT GIRL.

Act natural of course. Don't try to put on "airs" or drop your "r's". A girl should be quiet in her manners, natural and unassuming in her language, careful to wound no one's feelings, but giving generously and freely from the treasures of her pure mind to her friends. Scorning no one openly she should feel gentle pity for the unfortunate, the inferior and the ignorant at the same time carrying herself with an innocence and single-heartedness which disarms ill nature and wins respect and love from all. Such a one is a model for her sex. The influence of such a woman is a power for good which cannot be over-estimated. A rude, loud-spoken woman is a blot on nature.

R. M. and R. H.—I certainly do not. You both need a good spanking. Why don't you study your lessons and try to improve your mind instead of cramming it full of foolishness.

TIMES SERVICE PATTERN 1259

1259. A simple and attractive Tub Dress.

Ladies' House or Home Dress, with Chemisette and with Sleeve in either of two lengths (in raised or normal waistline).

Brown and white checked gingham was used for this style, with white corduroy for collar and cuffs. The model would be nice for striped seersucker, for chambray and percale. It is fine for drill, linen or linene, and also good for serge, voile or poplin. It will make a nice neat business suit. The right waist front is shaped over the left, and the low comfortable neck is finished with a deep collar. The sleeve may be long or short as preferred, with a neat cuff finish. The skirt is a four gored model, cut on new lines and with ample fullness. The pattern is cut in 6 sizes: 34, 36, 38, 40, 42 and 44 inches bust measure. It requires 6½ yards of 36-inch material for a 36-inch size. The skirt measures about 2⅞ yards at its lower edge.

A pattern of this illustration mailed to any address on receipt of 10c in silver or stamps.

Orders for patterns are forwarded to New York to be filled, hence it requires several days for the pattern to reach the purchaser. Patterns can not be ordered by telephone. Do not use postage stamps for larger denomination than two cents.

CAUTION—Order adult pattern by number of pattern, giving bust measure for waist patterns, and waist measure for skirt patterns. For Misses and Children give number of pattern and age only.

COUPON

This pattern will be sent on receipt of 10 cents. Make number, name address, etc., plain. Send to Pattern Department Portsmouth Daily Times, Portsmouth, Ohio.

No. 1259. Size.....Age (for child) .....
Name .....
Street and Number .....
City .....State .....

SOCIETY

The Sunday school class of Mrs. C. E. Nourse, of Mainly M. E. church was entertained Thursday evening at the home of Miss Grace Andrews, of Vinton avenue. After a short business session an enjoyable social session was held, during which refreshments were served by the hostess. The next meeting will be held at the home of Miss Georgia Chabot, on Summit street.

Mr. and Mrs. Ray Hoover delightfully entertained a crowd of young people at their home on Third street Tuesday evening. The evening was spent in playing ring games and parlor games, after which refreshments of ice cream and cake were served to the following: Artie Massie, Ida Barnhart, Mabel Kegley, Lessie Townsend, Lennie Books, Eva Townsend, Minta Farley, Gladys Jenkins and Mollie Barnhart, Willard Thompson, Howard Allen, Fred Myers, Clarence Cunningham, Lemon Rachford, Harry Perry, William Sarvers, Earl Cunningham, Earl Clifton, Mrs. Scott, Auson Kenneth, Mr. and Mrs. Hoover and little son Raymond. All departed to their homes at a late hour after spending a very enjoyable evening.

Mr. and Mrs. Michael Conklin, who recently moved into their new home in the Forney addition, Sciotoville, were surprised by a number of friends last evening. Many pretty and useful presents were bestowed upon the hostess. Those who enjoyed a delightful evening were: Mrs. R. P. Dever, Mrs. John Dressler, Mrs. Earl Conklin, Mrs. T. Q. Shump, Mrs. Will Bennett, Mrs. Florence Hutchins, Mrs. Rosa Stout, Mrs. Mollie Marsh, Mrs. Wm. Bolander, Mrs. Phoebe Winkler, Mrs. Henry Waddell, Mrs. Lora Daniels, Mrs. Emmabelle Purdy, Mrs. Mary Essman, Mrs. Warren Price, Mrs. Jacob Nagel, Mrs. Margaret Thomas, Mrs. Samuel Brock, Mrs. Carey Waklen, Mrs. Hattie McCall, Mrs. John Sparks, Mrs. Pearl Vanhorn, Mrs. H. D. Bahner, Mrs. Z. T. Belont, Mrs. Florence Bell, Mrs. Allie Conklin, Miss Laurel Price, Miss Winifred Price, Miss Callie Rueben, Mr. H. D. Bahner, Mr. Mike Conklin, Richard Bennett, Millard Bahner, Glenn Bahner, Carl, Raymond and Chester Conklin.

Mrs. Mary C. McMahon and daughter, Miss Margaret, of Ninth street, will leave the first of May for St. Louis, Mo., where they will make their future home. Although loathe to leave Portsmouth, Mrs. McMahon and daughter have yielded to the wishes of the former's youngest son, Edward, who has been urging them to come to St. Louis, where he has been located for several years, and where he holds a responsible position. Mr. McMahon has a handsomely furnished home awaiting the coming of his mother and sister to the Mound City. Their hosts of friends in this city will be sorry to note their departure.

Read Jansen's ad. Page 16

adv.

THE WAY OUT

Change of Food Brought Success and Happiness

An ambitious but delicate girl, after failing to go through school on account of nervousness and hysteria, found in Grape-Nuts the only thing that seemed to build her up and furnish her the peace of health.

"From infancy," she says, "I have not been strong. Being ambitious to learn at any cost I finally got to the High School but soon had to abandon my studies on account of nervous prostration and hysteria.

"My food did not agree with me, and I grew thin and despondent. I could not enjoy the simplest social affair for I suffered constantly from nervousness in spite of all sorts of medicines.

"This wretched condition continued until I became interested in the letters of those who had cases like mine and who were being helped by eating Grape-Nuts.

"I had little faith, but procured a pkg. and after the first dish I experienced a peculiar satisfied feeling that I had never gained from any ordinary food. I slept and rested better that night and in a few days began to grow stronger.

"I had a new feeling of peace and restfulness. In a few weeks, to my great joy, the headaches and nervousness left me and life became bright and hopeful. I resumed my studies and later taught ten months with ease—using Grape-Nuts every day. I am now the mistress of a happy home, and the old weakness has never returned."

Name given by Postum Co., Battle Creek, Mich. Read "The Road to Wellville", in pkgs. "There's a Reason."

Ever read the above letter? A new one appears from time to time. They are genuine, true, and full of human interest.

The beautiful home of Mrs. Warwick W. Anderson was the scene of a charming party this afternoon honoring her mother-in-law, Mrs. G. W. Anderson, of Seattle, Wash., who is here on a visit among her relatives. The rooms were most attractive with an artistic arrangement of spring flowers, yellow and white being the color tone. Among the forty guests were Miss Belle Dupre, of New Orleans, guests of Mrs. Harry W. Miller, and Mrs. C. O. Brown, of Spokane, Wash., guest of her daughter, Mrs. Guy V. Williams, Miss Mary Cook, of Hopkinsville, Ky., guest of Mrs. James Patterson. The afternoon was spent in art-needlework, followed by delicious refreshments. The three grand-daughters of Mrs. G. W. Anderson, Mrs. Arthur Horr, Mrs. Morton Shumway and Miss Margaret Anderson, assisted the hostess in serving.

Mrs. John P. Caskey left this morning for her home in Peebles, after spending several days at the home of the Misses McConnell, on Glover street. Tomorrow Mr. and Mrs. Caskey will go to Cincinnati to attend the wedding of their son, George A. Caskey, of Columbus, and Miss Emma Woolly Utz, which takes place Saturday evening, at eight o'clock, at the home of the bride's sister, at College Hill, Cincinnati. At the end of a bridal trip Mr. and Mrs. George Caskey will reside in Columbus, where Mr. Caskey has been in business for several years.

Mrs. Alex Tyree, of No. 1821 Vinton avenue, returned home Thursday from Roanoke, Va., where for the past three weeks she has been at the bedside of her mother, Mrs. A. V. Mercer. She left her much improved.

Louisa Lodge, D. O. H., held its semi-monthly business session Thursday evening at the Haru-Gari hall, Gallia and Guy streets. An enjoyable social session followed the brief meeting.

Read Jansen's ad. Page 16

adv.

Olive Oil—Flesh Builder
One of the best known and most reliable tissue builders,
Rexall Olive Oil Emulsion
containing Hypophosphites
is both a flesh builder and nerve tonic. Pleasant to take. Easy to digest.
Wurster Bros.

CORSAGE Bouquets
Special Sale
TO-MORROW
Your choice of a corsage bouquet made of either, Roses, Carnations, Violets, Narcissus, Pansies, Sweet Peas or Valley Lilies
From 10 to 25c each
Leave your order early
HERMS FLORAL CO.
817 Sixth Street

CAMERA LESSONS FREE
If you buy your camera from us, we give free, as many lessons as needed to enable you to develop your own negatives and print your own pictures.
FILMS DEVELOPED FREE
Buy films from us. We develop them free of charge. All work returned within five days.
TRY THE VULCAN FILM WE GUARANTEE THEM
And always have a complete stock on hand.
Argo Paper, all styles and finishes.
Cameras $2 to $25.
FLOOD & BLAKE, Telephone No. 93

French Dry Cleaning

Men's 3 piece suit $1.00	Ladies' Coat Suit $1.00
Men's 2 piece coat and pants 90c	Ladies' Skirts ..50c and up
Men's Overcoats, long $1.00	Ladies' Coats ...50c and up
Men's Overcoats, short, 90c	Ladies' Dresses, silk, for .....$1.50 and up

Prices on other articles in proportion. Strictly high grade work guaranteed.
The U. S. Laundry Co.
DRY CLEANERS
Both Phones 822-824 Fourth Street

200 Untrimmed Shapes Go On Sale Saturday Morning at $1.45 Each

These are the newest styles in Sailors Shepherdess and small effects that were really made to retail at $2.00 to $2.50. Not an old style in the lot. All choice and new, just from the manufacturer. Most of them are the new Sand color and a great many are Black with a few Navies, Greens, etc., in the assortment. Come early and get the best shapes.

You will find it an easy matter to make up a stylish hat with some of the newest trimmings for $2.00 to $3.00 here.

Stylish Trimmed Hats

for Women and Misses by the score. We are prepared to supply you with the largest and best available assortment of trimmed hats we have ever shown.

Saturday being a favorite shopping day at our Millinery Department we have made up special a large assortment of the newest styles that you can purchase from $2.50 to $10.00 each.

PRETTY STYLES For The CHILDREN

Quite an assortment of new shapes arrived yesterday for the children's hat counter, and made up artistically they will be just what you want for the child. Come and see them.

Prices: $1.00 to $2.50

Saturday Special--300 Waists Your Choice For

In this lot are Plain Jap Silks, Flowered Japs, Striped Habutai, Silk Mulls, Lingerie in White, Sand and flesh colors as well as the novelty effects. The styles are High Neck, Low Neck, Short or Long Sleeves and each garment well made. Come tomorrow (Saturday) and get your supply for summer wear.

Marting's PORTSMOUTH O.

New Parasols for Summer use are now here. Children's, Misses' and Women's Styles and Sizes

Marting's PORTSMOUTH O.

IT'S WARMING UP.

Insure Your Comfort

Get one of my made to order suits. The fit is the kind you want. Every suit is cut to individual measure. Hundreds of choice patterns at

$15-$20

My Clothes Make Good Or I Do

Quality Counts. You Get It Here

SEE WINDOWS

SUITS Ready to Wear $10-$15 Save $5 to $8

WOLFF $10-$15

SUITS Ready to Wear $10-$15 Save $5 to $8

SOCIETY

Mr. Thomas Harrison, of Scioto-ville, was given a surprise last evening at his home in celebration of his thirty-third birthday anniversary. The party was arranged by Mrs. Harrison, who left her baby in the care of Mr. Harrison and a cousin, Mr. Angus Harrison, of Huntington, while she "visited a friend." The guests assembled at the home of Mrs. Jennie Vanduzen, and at half-after seven went quietly to the Harrison home, where Mr. Harrison responded to a knock at the door and found a large number of relatives and friends, who wished him a happy birthday. He had started to retire and in his great surprise forgot that he had no shoes on. Twenty guests filed into the room and spent the evening most delightfully. At half after nine Mrs. Harrison was assisted by her sister, Mrs. Urich, in serving an elegant supper. Those present were Mr. and Mrs. Curt Urich, of Cleveland, Mr. and Mrs. Oscar Tillitt, of Portsmouth, Mr. and Mrs. Horace Vanduzen, Mrs. Jennie Vanduzen, Mr. Angus Harrison, of Huntington, Miss Jessie Tillett, Master Floyd Tillett, of Portsmouth, Miss Thelma Vanduzen, Miss Eva Harrison, Messrs. William and Glen Harrison, Mr. and Mrs. Thompson Harrison. The surprised host was the recipient of many handsome gifts. At a late hour all departed for home wishing him many more happy birthdays.

Mrs. Miriam Fells Hart, of Marietta, who gave a dramatic reading, "The Melting Pot," last evening at Bigelow church, has been the guest of Mrs. Louella Wendelken today and left this afternoon for her home.

Miss Harriet Harrison, a national Y. W. C. A. worker, who spent a week here at the Y. W. C. A. last November, will come up from Cincinnati to spend next week here.

The Art Circle will meet next Thursday afternoon at the home of Mrs. W. G. Williams, on Gallia avenue.

The Ladies' Aid Society of the Scioto-ville Christian church will hold a bake sale of pies, cakes, bread and other things at Fewkes' meat market Saturday, beginning at 1 o'clock.

This evening a Kensington will be given at the Y. W. C. A. parlors, where all young women of the city are invited to come and bring their fancy work.

The Ladies' Aid Society of Bethel M. E. church met yesterday afternoon at the home of Mrs. Fry, on Vaughters Run. Those present were Mesdames Charles Morris, W. O. Winters, Charles Hopkins and baby, Gerald Goodman and baby, Ellis Morris and daughter Edith, Rose Winters, Helen Fry, Lennis Beckman, Della Morris, Amy Fry, Rev. J. W. Gordon was a guest. The next meeting will be held at the home of Mrs. Rose Winters, in two weeks.

The Bluebirds will take a hike around the Boulevard tomorrow.

The Jewish Kaffee Klatch was entertained yesterday afternoon at the home of Mrs. A. Schapiro. At cards Mrs. J. Quasser won the favor, a pretty book for recipes. After the game an elegant supper was served at the card tables. The next meeting will be held at the home of Mrs. Max Lehman.

Mr. and Mrs. Ely Brown entertained at dinner last evening Mrs. Guy V. Williams, little son, Guy, and her mother, Mrs. C. O. Brown, of Spokane, Wash., aunt of Mr. Ely Brown.

The Children's Day entertainment to be given tomorrow afternoon in the High School Auditorium by the New Century Club will be an interesting affair, the program having been arranged by Mrs. Samuel Horchow, Mrs. Frances McColm, Miss Mary Little and Miss Grace Young, as follows:

PART I.

Work of Miss Elizabeth Ricker's Kindergarten pupils.

History of Froebel—Mrs. Samuel Horchow.

Selections from Eugene Field—Mrs. Lena Kline Reed.

PART II.

Music by some of Miss Little's pupils.

Norwegian Dance Caprice (Krelling)—Miss Helen Uhl.

Gypsy Rondo (Haydn)—Miss Helen Ferrere.

Piano—Miss Bernadine Streuber.

Piano Duet—Fanfare from William Tell Overture (Rossini)—Misses Uhl and Ferrere.

PART III.

Folk Dances, Singing Games and Dramatization of Stories—Pupils of Mrs. Frances McColm's school.

Class Number 8 of the Grandview Avenue Sunday school, will meet this evening at the home of Mrs. Hamilton, 1409 McConnell avenue. All members are urged to be present.

The business girls will have a picnic at the Y. W. C. A. hall Friday evening, April 16th. The supper will be 15 cents. All the girls of the city are invited. Send in your names before Thursday.

Mrs. H. A. Maffey, of Fourth street, returned home Wednesday evening from a several days' visit in Cincinnati.

Mrs. R. J. Schultz and daughter, Bertha, and Mrs. Crystal Shope are visiting Mr. and Mrs. William Jones, of the West Side.

Read Jansen's ad. Page 16 adv.

Class Number 5 of the Manly Sunday school met Thursday evening at the home of Mrs. Samuel Bradford, on Grandview avenue. Miss Emma Bauer was the assisting hostess. A bake sale will be held Saturday, April 17th. The place is to be announced later. A sewing meeting will be held April 22nd at the home of Mrs. L. Newman. A short program was given as follows:

Song—Little Miss Margaret Bradford.

Reading—Mary Brock.

Duet—Margaret Askley and Katherine Bradford.

Refreshments of ice cream and cake were served. The guests included the following:

Mesdames Floyd Unger, K. G. Payne, Chas. Shela, Guy Askley, Ed Tumbleson, John Daber, L. W. Crookshank, John Fritz, Charles Bush, Samuel Bradford, A. J. Slattory, L. Newman, Misses Mary Tumbleson, Mary Davis, Emma Bauer, Mary Brock, Mr. A. P. Bennett and Samuel Bradford, Margaret and Elizabeth Ackley, Katherine and Margaret Bradford, Edward Bush and Gaynelle Crookshank.

Mr. and Mrs. R. V. Stewart delightfully entertained Monday evening at their home on Center street, fo rthe pleasure of their guests, Miss Josephine Malcolm, of Kenova, W. Va., a sister of Mrs. Stewart, and her brother, Stanley Malcolm, of this city. The evening was passed in games and music. A dainty luncheon was served by the hostess, ably assisted by her sister-in-law, Mrs. B. K. Malcolm. The color scheme being pink and white. The guests were: Misses Rachel Swearingen, Elizabeth Swearingen, Grace Robinson, Carrie Robinson, Hattie Robinson, Susa Sprouse, Florence Smith Olive Willis, Lois Turner, Emma Sprecher, Mary Sprecher, Bessie Elliott, Meredith Morrison, Virginia Cryer, Josephine Malcolm; Messrs. Stanton McGuire, Mel Geiger, Heber Geiger, Paul Swavel, Albert Shonkwiler, Homer Waggoner, Floyd McNeley, Ora Blair, Richard Prince, Stanley Malcolm, Mrs. B. K. Malcolm and Mr. and Mrs. R. V. Stewart.

Upwards of twenty members of Section Three of the Woman's Union, First Christian church, enjoyed a most pleasant social and business session Thursday afternoon at the home of Mrs. Oakley, Findlay street. Mrs. James H. Wilson, president of the Union, was present and read a letter she recently received from the former pastor, Rev. Grayton S. Brooks. The letter commended the good women of the Union for the splendid assistance they had shown the minister during his pastorate. He stated that wherever he went he lost no opportunity to praise the great work done by the Woman's Union of Portsmouth. The next meeting will be held at the home of Mrs. Edward Young, Kinney's Lane.

Squire A. J. Finney officiated at the marriage Friday morning of Charles Thompson, 25, a laborer, of Quincy, Ky., and Miss Etta Thompson, 22, of Greenup county, Ky. They obtained their license to wed in this city.

Mrs. Nancy Albans celebrated her 70th birthday anniversary with a family dinner at her home, 844 Eleventh street, Thursday. Her son, Jefferson Brown, was 52 years old yesterday and the families held a joint reunion.

Instant Hair Stain Better Than Slow "Restorers"

Nothing Will Ever "Restore" Color to Hair. It Must Be Stained If the Color Is to Be Changed—Don't Be Deceived By Slow Acting Dyes Under the Guise of "Health-Restorer" and Such Misleading Names.

Some folks would have you believe that they have discovered some marvelous combination that will "restore" the color to gray, streaked or faded hair, without staining it. No such preparation has ever been discovered. Many preparations are advertised in this deceiving way—but they all depend upon sulphur, lead, silver or other dangerous minerals for gradually dyeing the hair.

There is only one preparation so far as we know that is entirely free from all of these highly dangerous and poisonous drugs. That preparation is called "Brownatone." It is so easy and safe to apply that the wonder is that anyone ever uses anything else.

"Brownatone" instantly tints the hair to any shade of brown (or black) that you may be desired. If the gray shows on your temples or is streaking your hair—if the ends of your hair are lighter than the balance, or if for any reason you wish to stain all or part of your hair—try "Brownatone."

Gentlemen use it for beard or moustache.

All this without the possibility of detection, failure or harm to either hair or scalp.

No previous experience whatever is necessary when you use "Brownatone." Just brush or comb it into the hair.

A sample and a booklet will be sent you (from manufacturers only) upon receipt of 10c.

All of the leading drug stores sell "Brownatone." Two sizes, 25c and $1.00. Two shades—one for golden and medium brown and the other for dark brown or black.

Insist on "Brownatone" at your hairdresser's.

Prepared by The Kenton Pharmacal Co., 488 Pike St., Covington, Ky.

Sold and guaranteed in Portsmouth by Wurster Bros. and other leading dealers.

SATURDAY a day of Extra Special Prices at The Style Shop

$17.50 to $25.00 Suits $16.75	Up to $10.00 Dresses ....$ 7.75
$12.50 to $15.00 Suits $11.75	Up to $15.00 Dresses $11.75
$17.50 to $25.00 Coats $16.75	Up to $7.50 Skirts ....$ 5.75
$13.50 to $15.00 Coats $11.75	Up to $10.00 Skirts ....$ 8.75

69c for Street and Home Dresses worth up to $5.00.

55c for Women's Muslin and Cambric Gowns, Skirts, Combinations and Slips formerly priced up to $1.25.

69c for Women's $1 Knit Union Suits (summer weight.)

11c for Women's 25c Black and Tan Hosiery.

$1.39 for Wash Dresses suitable for street and house wear. (Formerly priced up to $7.00.

95c for Gowns, Skirts, Combinations and Slips which were formerly priced up to $2.00.

33c for Women's 50c and 75c Summer weight Union Suits.

23c for Women's 39c Summer weight Union Suits.

Goodman Bros.

The Style Shop

421 CHILLICOTHE ST.

4 Kinds Growing Ferns and Palms 10c

White Lined Tea Kettles 25c

On sale special for Saturday only. 100 good size turquoise blue enameled white porcelain lined tea kettles. These are the second grade of those that sell usually for 75c. We guarantee them against leaking. On sale at 8 o'clock. Choice 25c

WHITE LINED COFFEE POTS 25c
They are the three quart size that should sell for 60c. Guaranteed against leaking. Good heavy ware blue enameled with white porcelain lining. Special Saturday for 25c

14 QT. STEW KETTLES 25c
The largest size we have ever sold. Full 14 quart size grey enameled stew kettles with wire bail and wood handle. Actual 60c grade for 25c

BOYS' KNEE PANTS 25c
All sizes in boys' good grade worsted bloomer knee pants. Sizes 4 to 14 years. Excellent value for 25c

MISSES' SHIRT WAISTS 25c
A fortunate purchase of misses' shirt waists that sold for $1.00 each. They come in either plain white or with a narrow stripe. Made with wide attached collar and cuffs. Sizes 30, 32 and 34 only. On sale special at 25c

READY-TO-WEAR HATS 25c
One of the greatest millinery values we have been able to offer. Tipperary style rough straw hats with sateen crown. In black, navy, battleship grey, new blue and cerise. Can be worn trimmed or untrimmed. Very special value Saturday for 25c

STRAW HAT SHAPES 10c
We are showing some wonderful values in both women's and girls' straw hat shapes at this price. A large variety for choice. Special for 10c

NEW CURTAIN MATERIAL 10c
Our new spring curtain material is in and we show some very special values and new patterns in scrimmed madras material. Both light and dark grounds. Choice per yard 10c

FOUR MIXING BOWLS FOR 25c
Truly a great value. Complete set of grey enameled mixing bowls. Four sizes in a set. This sells regularly for 45c. On sale while they last set of four 25c

GREY COFFEE POTS 19c
The two quart size grey enameled coffee pots. Guaranteed against leaking. Regular 25c grade for 19c

BOYS' BLOUSE WAISTS 19c
Boys' good grade percale blouse waists. All sizes. Light or dark patterns. Regular 25c for 19c

OLIVER TWIST SUITS 25c
These are very popular for small children. They come in several combinations and all sizes up to 8 years. Special values for 25c

MILLINERY FLOWERS 10c
We are receiving new millinery flowers every day. All the very newest kinds in wreaths, fruits and both small and large flowers. If you are going to trim your own hat don't fail to see our display of flowers. Choice for 10c

WOMEN'S VESTS, 25c, 12½c, 10c
Women's summer weight gauze ribbed cotton vests. Low neck and sleeveless. We show a large assortment at from ..... 10c to 25c

EXTRA HEAVY BROOMS 25c
Undoubtedly the best broom we have ever sold for this price. Extra heavy weight, four tie and green corn stock. Special value Saturday for 25c

Men's, Women's & Children's Hose 10c

We have enlarged our hosiery department to take care of the larger line we are showing. In men's hose we have the plain black, tan or black with white or half white feet. In women's several weights in plain black, black with ribbed tops, tan, white, all white or half white feet and ribbed. In children's we have both the fine and coarse ribbed in sizes 5 to 9½. In infants' we have black, white, red, pink and light blue. Special values for only 10c

Lenox Soap Special 9 Bars 25c

Velvet Ribbon For Hats 10c yard

517 Chillicothe Street Opposite Post Office

PEPPER'S

ONE TO 25 CENT STORE

Live Rose Bushes 10c

The First Presbyterian church Gym of Junior girls closed with an indoor picnic, which was an evening of pleasure. The time was spent in various games and later a fine supper was furnished to the youngsters.

The Gym was opened in October, 1914, and placed in charge of Miss Bertha Wilhelm, and the basketball team was coached by Miss May Jewett, one of the finest players in the city, and one who makes splendid players of all her students. So it is up to other Junior Leagues of this city to watch out, or those sturdy little chaps of the First church will come out on top.

Mrs. Lila Johnson, local rescue worker, has returned from a visit in Maysville, Ky.

Mesdames Hammer, C. Roth, Caskey, Ben Heer, Henry Scott, Jr., and Miss Lang, of Section One of the Second Presbyterian Ladies' Aid Society are the committee in charge of the bake sale at the Gas office Saturday afternoon.

The Men's Bible Class of Scioto-ville M. E. church met last evening in social session at the home of Loren Yost, on Jackson street. The rooms were decorated in cut flowers, hyacinths and other potted plants. Vocal selections were rendered by Loren Yost, Carl and Adolph Rohs, prayer by Mr. E. A. Stedman. Mrs. Yost was assisted by Mrs. F. L. Sikes in serving doughnuts, fruit and coffee. Those present were: Messrs. George Oakes, teacher of the class, Prof. H. B. Reed, A. E. Miller, K. F. Rohs, William Taylor, J. F. Branden, E. A. Stedman, S. A. Brock, Adolph Rohs, Carl Edgington, John L. Williams, Edward May, F. L. Yost.

Mrs. Henry Hall, widow of the late Squire Hall, has just invested in a pony and phaeton for the pleasure of her friends as well as her own.

Mrs. H. C. Mosely is coming home the last of the week from a visit with friends in Painesville, O.

Miss Kate McConnell was hostess at this afternoon's meeting of the Scioto Bridge Club at her home on Glover street. The substitutes were Mesdames J. L. Watkins, Wells A. Hutchins, Guy V. Thompson, Lucien M. Doty and Miss Elizabeth Watkins. Refreshments were served at the card tables.

If you need a new Rug, Stove, Davenport, or any piece of furniture see Levi's complete stock before buying. 9-1t

Read Jansen's ad. Page 16 adv.

NOTICE

For guaranteed plumbing work at a reasonable price call

C. H. McCARTY

2004 Robinson Ave. Phone 809

A Town of Better Dressers

WE have made a pretty careful study of the men who pass our store and we believe there is a decided inclination toward better dressing since we first offered our superb new tailoring service to the men in town.

The fabrics look better, too. There can be only one verdict when the fabric of a Continental Tailored-to-Measure Suit is examined—"a fine woolen."

A Few More

A few more men in this town could feel the satisfaction of a Continental Tailored-to-Measure Suit.

No. 206—The Fernando. Three-button, single-breasted, blunt-cornered sack. Notch collar with medium long lapel.

Style No. 280—The Redwood. Two-button, Single-breasted. Straight front Sack with cuffs on sleeves. Long wide lapel, patch pockets to button.

Please don't get tired of our harping on the fact that our connection with the Continental Tailors is the biggest thing in tailoring we ever pulled off.

Let Us Show You

The Continental Tailors have a record of 44 years of continuous leadership in designing and making hand tailored-to-measure clothes.

Yes, let us show you the splendid all-wool fabrics we have here now. Come in. Your measure is taken today—five days later you have your suit or overcoat made to fit you. It *must* fit to please you. We guarantee that.

L. F. LEMON and COMPANY

Head of Lawson Street 2140 Gallia St.

Quarantine Case Is Still In Doubt

Responsibility for the quarantine of the Multer and Higgins house on Seventh street, over which there has been considerable controversy for the past few days, was lodged with the board of health by the board of education at a special meeting Friday morning.

A motion to compel the Higgins children to remain out of school until the quarantine is lifted resulted in a tie vote, Messrs. Scudder and Jackson voting in favor of, and Messrs. Hudson and Purdum voting against it. The fifth member, C. E. Nourse, refused to vote, claiming that he was not informed as to the authority of the board of education in the matter.

The tie vote is equivalent to a defeat of the motion, and unless the board of health changes its attitude, Mr. Higgins' children will continue to attend school. At the meeting of the board Thursday afternoon, the quarantine methods of Health Officer Smith were upheld unanimously. He had permitted the children to attend school, claiming that the case of contagion complained of was in another family living in another side of the house.

The original complaint was filed by a committee from the Mothers' and Teachers' club of the lower Fourth street school building, who contended that the health and well-being of the school children was endangered by the attendance of the Higgins children. They maintained that the house was not any different from any other house in the city, even though it was occupied by more than one family, and that a dangerous precedent was being established by such lax quarantine regulations.

No further controversy is anticipated, since it was learned from Mr. Higgins himself this afternoon that he would govern his future action according to instructions from Health Officer Smith and Superintendent Appel. His friends say that he is a victim of circumstances, since the trouble arose as it did, notwithstanding the fact that he acted upon the advice and order of the recognized authority in such matters, the health officer. The Higgins children remained home from school Friday afternoon.

The complaintants stated Friday afternoon that they would use every effort to insure proper quarantine, even to the extent of sending for an inspector of the State Board of Health to make an investigation.

SMILE, BE HAPPY! TAKE CASCARETS

Cheer Up! Remove the Winter's Poison From Your Liver and Bowels

Enjoy Life! Don't Stay Bilious, Sick, Headachy and Constipated

Spend 10 cents—feel grand! Tonight take Cascarets to liven your liver and clean your bowels. Stop the headaches, bilious spells, sourness, gases, coated tongue, bad breath, sallowness and constipation—Take Cascarets and enjoy the nicest, gentlest "inside cleansing" you ever experienced. Wake up feeling fine. Cascarets is best cathartic for children.

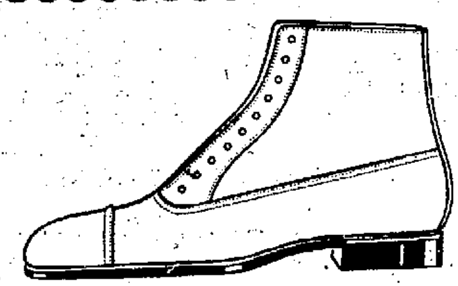

Low and High SHOES

EVERYTHING IN APPAREL FOR MEN AND BOYS FROM HAT TO SHOES

BOYDEN SHOES NONE BETTER

LOW IN PRICES, but high in quality, fit, graceful lasts, good appearing and serviceable leathers.

NO place in Portsmouth will you find shoes for men that appeal to the person who wants all that is good to be put into shoes.

WHEN looking for a pair for Spring—see us—you'll be glad, so will your feet, if you abide by our request.

Hall Bros.

MASONIC TEMPLE
Chillicothe at Fourth St.

COMMENCEMENT OF HOLY REDEEMER PAROCHIAL SCHOOL IS ON JUNE 2

Rev. Father J. E. McGuirk will petition the board of education this evening for the privilege of holding the annual commencement exercises of Holy Redeemer school and St. John's college in the High School auditorium the night of June 2. This is much earlier than usual but becomes necessary in order not to conflict with others.

Uniforms Arrive

Henry Roth, proprietor of Portsmouth's only exclusive sporting goods emporium, has on display at his place of business, 420 Chillicothe street, the new uniforms to be worn by the East End Athletic teams of the Boy Scout League. Mr. Roth has also secured the contract to uniform the Tigers of the same league, and which will arrive here within the next few days. Mr. Roth states that, judging from the way inquiries are made, that practically every amateur team in the city will purchase new uniforms this season. Mr. Roth has a splendid store and his friends are glad to learn that he is receiving his share of patronage.

Important Meeting

Members of the executive board and trustees of the Labor Home Rule League are requested to attend an important meeting Saturday evening at 7:30 o'clock at the club rooms over the Bismarck cafe on Gallia street.

tion of his policy by the present cabinet, has decided to retire from politics and may leave the country.

Claim Russian Fighting Toward Political End

Special despatches from Hungary express the belief that the Russians are fighting their battles in the Carpathians for deliberate political ends, the chief of which is to sever Hungary from the dual monarchy. Some confirmation is given this theory by the reported alarm in Italy over the possibility of Austria-Hungary concluding a separate peace with Russia.

Dispatches received here by way of Athens set forth that the allied fleet facing the Dardanelles is not far from Bolair, on the Gallipoli peninsula, but this news is without official confirmation.

Nothing has come to hand to confirm the rumor circulated yesterday that Germany had declared war upon Holland. Military movements are reported along the Dutch border but such activity continually has marked Holland's uneasy neutrality in the past and consequently the present developments are not invested with marked siginificance.

RECITES STORY

(Continued From Page One)

compounds of Urumiah while 3,000 more were given shelter at the French mission."

The communication then described how Dr. Packard, missionary physician, at the risk of his life conferred with the Kurdish chiefs and begged that the lives of the persons in a nearby village which was being besieged might be given to him. He agreed that all property in the village should be turned over to the Kurds.

He prevailed, the communication says, and in the middle of the night brought into the city with him more than 1,000 men, women and children who had by his intercession been saved from massacre in its most horrible forms.

He has asked the board of foreign missions to furnish the mission with $50,000 for its immediate needs.

Petitions Are Out

Attorney Anselm Skelton, who is a candidate for the nomination of city solicitor on the Republican ticket, placed his petitions in the field Friday and his friends and acquaintances are signing them readily. Mr. Skelton stated Friday that he would make a vigorous campaign for the nomination.

Mrs. D. H. Rupert, who underwent an operation at Hempstead hospital last Saturday, is getting along splendidly. She may be able to return home the last of next week.

Dr. Williams Is At Home.

Dr. F. H. Williams of Ninth and Waller streets returned home Thursday night from Florida where he has been sojourning for the past two months. He has resumed his professional practice.

See Levi's complete line of Reed Baby Carriages, all colors. 9-1t

House Is Burned

Fire, which it is thought started from a defective flue Thursday afternoon, completely destroyed the twostory home of Mr. and Mrs. L. D. Murray, who reside five miles back of Fullerton. The family succeeded in saving most of their household goods. When the fire was discovered two upstairs rooms were a mass of flames. Mr. Murray carried a small amount of insurance.

Read Jansen's ad. Page 16 adv.

RUSSIAN INVASION

(Continued From Page One)

that the German answer to the Russian offensive will be the development of a new movement in Poland, starting from Thorn or Cracow.

Peace Talk Revived With Invasion of Hungary

But the invasion of Hungary is regarded in Petrograd as a foregone conclusion unless the Germans are able to transfer a formidable force of first line troops to stiffen the armies.

In view of these conditions, talk of a separate peace for Austria Hungary has been revived. Such a possibility is discussed in the Russian press and in diplomatic circles.

It is based largely on the reported attempt of Emperor Francis Joseph to enlist the influence of the Pope in this direction.

From the first, it has been maintained here that the only terms Russia would consider would be the unqualified concession of all Slavic demands. Russian officials have never conceived the possibility of such concessions unless a decisive victory had been won by the Slavic nations now at war.

HOFF'S LINIMENT RELIEVES PAIN INSTANTLY

The greatest enemy of pain is Hoff's German Liniment. And more than 18 years' use in thousands of homes has proved it. The next time you are bothered with Rheumatism, Aching Joints and Muscles, ask your druggist for a bottle of Hoff's German Liniment and rub the aching parts and pain quickly disappears. This famous stainless, greaseless, refreshing-odor preparation is as pure and white as snow. It won't soil the finest clothes.

Hoff's German Liniment is an unequaled remedy for Rheumatism, Lame Back, Neuralgia, Sore Throat, Cold on the Lungs, Cold in the Head, Bruises, Sprains, Aching Joints, Sore Feet, Corns, Bunions, etc. Taken internally it quickly cures Colds, Coughs, Croup, etc. It is powerful and penetrating. Fine for children. Nothing like it in existence for stopping pain. It is a pure white emulsion of camphor cream with other pure, harmless, effective ingredients. Hoff's Liniment does not leave pores open like camphorated oil alone.

Sold in handy bottles by all druggists—a quarter pint for a quarter; large family size, 50c. Results absolutely guaranteed, or druggist will return your money without argument. Accept no substitute.

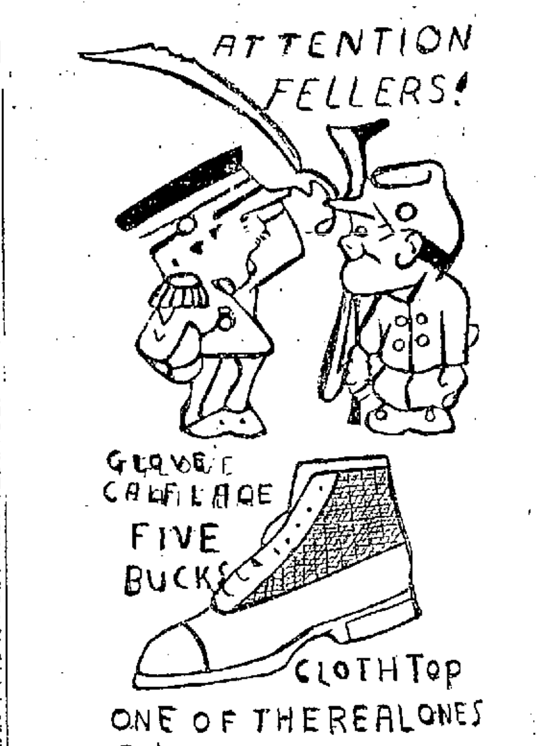

Positive Relief For Constipation

The progress of modern medical science is perhaps, no more forcefully evident than in the simplifying of many of the oldtime remedies of past generations. For instance, the harsh cathartics and violent purgatives used by our forefathers to relieve constipation are now known to be not only unnecessary, but really harmful. Constipation can be more effectively relieved without the discomfort and pain these old-time remedies occasion.

A combination of simple laxative herbs with pepsin, sold in drug stores under the name of Dr. Caldwell's Syrup Pepsin, is most effective, yet mild and pleasant. It is absolutely free from opiates and narcotics and equally as desirable a remedy for the tiniest babe as for rugged manhood. A free trial bottle can be obtained by writing to Dr. W. B. Caldwell, 452 Washington St., Monticello, Ills.

Paving News

Commissioner Daniel Egbert, who was in the city Friday, reported that Contractor Burns now has all dirt out of the Chillicothe pike for the first mile and a half of the section to be paved and some of the concrete forms in place. He said it was possible to drive over the old part of the pike after reaching the under crossing. This side of the travel is diverted over the Feurt and Frank Gable places.

Styles of the moment expressed in hats with smart, new novelty trimmings; popular prices prevail. Lynn and Jones, Gallia St. adv 9-1t

FRENCH ON OFFENSIVE

(Continued From Page One)

many miles long have occupied new ground measuring from several hundred yards to two miles deep. That the German resistance to these advances has been stubborn is strikingly indicated by the French report that the Germans, on one point of the attack, left 1,000 dead on the field.

From the diplomatic standpoint interest is again centering in Greece where former Premier Venizalos, apparently despairing of obtaining the support of King Constantine in his efforts to secure a retraction of the repudia-

HUDSON MOTOR CAR CO. DETROIT, MICH. U.S.A.

7-Passenger Phaeton $1550 — 3-Passenger Roadster $1550

New, But Not a Stranger

Ten Thousand Men Have Proved It

Among all the Light Sixes, the HUDSON presents a resistless appeal.

In the first place, it's a HUDSON.

It is a Howard E. Coffin design.

It weighs only 2,870 pounds.

It is the pioneer Light Six—the car which won men to this new-day type.

It is a four-year result. Our whole engineering corps, headed by Howard E. Coffin, has devoted four years to refining it.

It has run for two seasons, the first model and this one. It has run at least 25 million miles in the hands of 10,000 owners.

It is a known car. The records answer every question you can ask about it.

It is, beyond question, the last word in Light Sixes. Every detail shows that.

It is the lightest Light Six.

It is the best-balanced Light Six.

This is a car without crudities anywhere. It shows all the genius, all the experience of the master who designed it. It shows HUDSON standards at their best.

And back of it stands the ideal HUDSON service which we render owners.

See what these things mean.

HUDSON MOTOR CAR CO., Detroit, Mich.

Portsmouth Auto & Machine Co.

1628-30 GALLIA PHONE 368

H. S. Howe Orin B. Oakes

IT'S important that you get corsets that are suited

Style 2058—A young girls' corset. Made of batiste, trimmed with lace and silk braid. Very lightly boned. Moderate length; very low bust. Two pairs of hose supporters. Price $1.00

to your figure, that fit you well and comfortably, that please you as to cut and materials; but it's even more important that you get the right corset from the point of view of value. That is why we call special attention to our stock of new models of

KABO

"The Live Model Corset"

We are particularly well satisfied with them because they give us such a fine opportunity to do some real value giving. You're sure to find just what you want, in style, material and price.

The Atlas Co.

603 CHILLICOTHE STREET

NOTICE!

Receiver Sale Of

-:- THE -:-

East End Furniture Co.

CONTINUES ALL THIS WEEK

The appraisement was below cost, and as this stock must be turned into cash quick, it is a golden opportunity for shrewd buyers.

ELEVENTH AND LAWSON SIMPSON BLOCK

J. P. PURDUM and H. F. THOMPSON, Receivers

PARAMOUNT
COLUMBIA
TONIGHT

DANIEL FROHMAN PRESENTS
JOHN EMERSON IN THE FAMOUS SENTIMENTAL COMEDY **"THE BACHELOR'S ROMANCE"**
IN FOUR REELS OF INTERESTING PICTURES BY THE FAMOUS PLAYERS

RIVER PIRATES RAID A STORE AT FRIENDSHIP

Bloodhounds Lose Trail At Bank Of Ohio; Officers Busy

BULLETIN

Sheriff Smith and the blood hounds used in trailing the men who robbed the Schaffer store and post office at Friendship, returned to the city Friday afternoon. The trail ended where a skiff had landed. A houseboat floating down the river was searched but nothing found and the occupants claimed to have come down from South Portsmouth without landing. Chewing gum, flour and soap have also been found missing from the store stock.

The general store of John Schaffer on the Buena Vista pike at Turkey Creek and in which is located the Friendship postoffice was robbed sometime Thursday night supposedly by river pirates.

The discovery was made about daybreak Friday when in looking through a front window of his home Mr. Schaffer noticed the rear door of the store was open.

The store is located in a corner of the front yard perhaps 200 feet distant from the house. Others of the family joined Mr. Schaffer in investigating. They found the padlock and chain and staple had been forced out and the second or inside door lock pried open.

They were just about to rush into the store when one of the party thought of Roy Lynn's blood hounds and so withdrew from the building while D. C. Stockham, a neighbor storekeeper, telephoned for the hounds and notified Sheriff Pete Smith. The latter was soon on the scene and Mr. Lynn hastened in his machine to Pond Run to meet Tom Smith, trainer of the dogs, who was on his way to the city after having spent the night at the home of his father-in-law, Alex Givens, of McGaw. Once he took charge of the hounds they struck a trail that led around the store building through a gate and over into a garden. Foot prints were plainly visible in the freshly plowed ground.

Midway between the store and a tobacco bed covered with canvass the robbers had dropped a pair of overalls and in a corner of the garden about 18 feet from the trail was found a railroad spike and another piece of wedge-shaped iron. These had been used in prying open the rear door. The trail led past the barn and corn crib located at the rear of the family home and down through the bottoms towards the river a mile distant.

A cursory inventory of the stock of the store showed a dozen pairs of overalls missing, as many work shirts, several pieces of gingham and four or five packages of Arbuckle coffee. A box containing a dollar or more of small change and which was kept under a counter was also rifled.

The postoffice department was not disturbed, the robbers making no effort to open the iron safe in which all postal money and stamps are kept. The robbery created much excitement in that section and interesting developments were expected.

SOCIETY

Miss Edith Griffin entertained a few of her friends Thursday evening at her home on Front street. Those present were Misses Amy Burt, Esther Waller, Blanche Blair, Flo Blair, Marie King, Elizabeth Gropper and Jennie Griffin; Messrs. Sherman Willis, Don Blair, Harry Rockhold, Clarence Russell, John Scott, Forest and Theodore Bertram and Phil Smith. The evening was spent in music and games, and dainty refreshments were served.

A miscellaneous shower was given at the home of Mrs. H. A. Astholz, 602 Boundary street, last evening in honor of her daughter, Edna, who is soon to be married to Mr. Frank Baggs, who is employed at the Gilbert Grocery company. There were 25 guests. The gifts were secreted i nabeautiful basket adorned with red roses, which the bride-to-be found by following a string to the end. The evening ended with refreshments. Other showers are being planned for Miss Astholz, one to be given next Tuesday evening at the home of Miss Crystal Jacobs.

Mrs Miriam Fell Hart, a dramatic reader of Marietta, who presented "The Melting Pot" last evening at Bigelow Methodist church, more than pleased her audience. The caste of the play represents nine characters, each of which she impersonated splendidly. The cast of characters follows:

David Quixano—A Russian Jew violinist.

Mendel Quixano—David's uncle.

Baron Revendal—A Russian official.

Quincy Davenport, Jr.—A wealthy dude.

Herr Pappelmeister—Davenport's private orchestra conductor.

Vera Revendal—A settlement worker in New York.

Baronee Revendal—Vera's stepmother.

Frau Quixano—Mendel's mother.

Kathleen O'Reilly—The Irish servant.

Piano numbers were rendered by Mr. Harold Walker, Miss Modaline Augustin and Miss Norma Petrie. The ushers were Misses Ethel Doerr, Violet Cunningham, Mary Margaret Fuller and Marjorie Parsell. The entertainment was given under the auspices of the Bigelow Ladies' Aid Society for the benefit of the organ fund.

The Merry Twelve Club will meet next Thursday afternoon at the home of Mrs. Alfred Zuhars, on Eighteenth street.

Mrs. A. E. Everard will arrive home tomorrow night at the end of a visit in Saegerstown, Pa.

A business and social meeting of the entire membership of the Y. W. C. A. Association will be held at the Y. W. C. A., corner of Second and Gay streets, next Tuesday evening, April 13th, from 7 till 9:30, to vote on an amendment to the constitution. The business will be followed by a social hour, when refreshments will be served. Miss Harrison, a national worker, will be here from Cincinnati and will give an interesting talk.

The Industrial Dames were charmingly entertained yesterday afternoon at the home of Mrs. W. H. Beatty, on Oakland avenue. Mrs. Benjamine Vincent, of Chillicothe, guest of Mrs. S. J. Johnson, was the only guest. All the members were present and spent the afternoon with fancy work. At the end of the pleasures Mrs. Beatty served dainty refreshments. Mrs. T. C. Beatty will be hostess at the next meeting.

Mr. and Mrs. Wilson McCain moved yesterday from Third street to the Reitz house, corner of Timmonds avenue and Seventeenth street.

Mr. and Mrs. Emmett McKeown will come next wek to spend the week-end at the home of Mrs. W. S. Walker.

Paul Ward, of Jackson will spend the week-end with Misses Marjorie and Jessie Elder at the home of Mrs. W. S. Walker.

The X. Y. Z. Club will hold a business meeting next Monday evening at 7:30 o'clock at the home of John Easterday, 1525 Fifth street, to make arrangements for an outing.

Mrs. Richard Cyrus and Mrs. Nora Walker, of Grandview avenue, visited friends in Huntington and Ceredo, W. Va., Thursday.

Mrs. E. J. Kidd will be hostess at the next meeting of the T. H. B. in two weeks.

If your hair is fading, too dry, or falling out, surely use Parisian Sage, the delightful and inexpensive tonic sold by Wurster Bros. It supplies all hair needs. One application removes dandruff, stops itching head and makes the hair fluffy, soft and lustrous. adv

Don't miss the sheriff's sale of the Thompson home, 8th and Findlay streets. Sale at Court House, April 10th, 1915, one o'clock p. m. adv 9-1t

IT RUINS HAIR TO WASH IT WITH SOAP

Soap should be used very sparingly, if at all, if you want to keep your hair looking its best. Most soaps and prepared shampoos contain too much alkali. This dries the scalp, makes the hair brittle, and ruins it.

The best thing for steady use is just ordinary mulsified cocoanut oil (which is pure and greaseless), is cheaper and better than soap or anything else you can use.

One or two teaspoonfuls will cleanse the hair and scalp thoroughly. Simply moisten the hair with water and rub it in. It makes an abundance of rich, creamy lather, which rinses out easily, removing every particle of dust, dirt, dandruff and excessive oil. The hair dries quickly and evenly, and it leaves the scalp soft, and the hair fine and silky, bright, lustrous, fluffy and easy to manage.

One can get mulsified cocoanut oil at any pharmacy, and a few ounces will supply every member of the family for months.

MORE FUNDS ARE NEEDED

Funds are necessary for the starting of a camp by the Anti-Tuberculosis Society. Without your financial aid the members of the society will not be able to start a camp where they would be able to have the curable cases of this disease under treatment. There will be means of educating the tuberculor afflicted persons along the lines of prevention and on their return home will know how not to be a menace, especially to the little ones of the fireside.

Who will be the first to help the collector by mailing their contributions for this year to Dr. C. W. Wendelken, of 1602 Eleventh street?

Read Jansen's ad. Page 16 adv.

FRANCISCO IS SOLD

Catcher Nick Francisco was Friday sold to the Dayton, Central league team by President William N. Gableman. Francisco refused to report to the San Antonio, Tex., team. The Dayton team will play here Saturday and Sunday, April 17 and 18.

CARD OF THANKS

We desire to thank our many friends for their sympathy and kindness during the sickness and death of our husband and father, Rev. Delanter and Rev. Shoukwiler for their consoling words; those who sent flowers and also Undertaker Gene Hacquard.
MRS. BENJAMIN YELEY AND CHILDREN. adv

Two Good Men.

Walter Gableman and Lew Distel have been engaged by the owners of the local Ohio State league team to take charge of the box office at the local park this summer.

See Levi's complete line of Reed Baby Carriages, all colors. 9-1t

Makes Your Stuffed, Catarrhal Head Clear as a Bell

When you wake in the morning plagued with the tortures of head colds and catarrh, head, nose and throat stopped up, air passages clogged with obnoxious catarrhal discharges that have collected during the night and you can hardly breathe—just put a little Hyomei Pocket Inhaler charged with the pleasant healing oil of Hyomei between your lips. Hold it there while dressing and breathe the medicated, antiseptic, germ killing air deep into your nose, throat and lungs with every breath you draw.

By the time you are dressed your head will be clear as a bell, you will breathe with ease and comfort, eat your breakfast with a relish and go about your day's work with a cool brain and steady eye.

This clean smelling, germ destroying air of Hyomei penetrates deep down into every fold and crevice of the membranous linings of your nose, throat and lungs where no liquid spray could possibly get and absolutely kills and drives out of your system every germ it finds there, heals the inflamed swollen tissues and after the very first trial you notice a wonderful improvement. A few weeks' use and every catarrhal germ is killed and driven out of your system.

Druggists everywhere think so well of Hyomei that they agree to give you a guarantee with every complete inhaler set you purchase that if it does not satisfy they will gladly return every cent you paid for it. But if using for the first time be sure to ask for the complete Hyomei Pocket Inhaler outfit or the smaller package does not contain the inhaler. Wurster Bros. or most any other reliable druggist will gladly supply you on request.

The First Days of Spring

Can best be enjoyed with a Camera. Come in, we have just the one you need.

Have you heard "My Groony Melody" on the Grafonola?

THE PEERLESS PHOTO SUPPLY CO.
Phone 1530 B. Gallia and Sinton Sts.

PLAY BALL

GET IN THE GAME

You red blooded, live wire young Americans, this weather is great for baseball, tops and roller skates, and all sorts of outdoor joy.

And say—speaking of "joy."

Drop in, we have something to show you—

It's a new Spring Suit—it's built right up to the minute—newest cloths, newest colors, newest cuts—shoulders and neck smooth and trim.

EXTRA VALUES $5 and $6.50 Some with two pairs of pants

CLOTHING DEPT., 2ND FLOOR

LEHMAN'S
THE LIVE STORE

Called To Lincoln.

Mr. and Mrs. John Maple, of 1320 Summit street, left Thursday for Lincoln, Ill., where they were called by a telegram announcing that Mrs. Maple's mother was dying.

Water service run for 12c per foot. Walters Plumbing Co. adv

Silver Leaf Court Number 2 received a check for $100 death claim of Mrs. Rhoda Bunch.
MARY STANFIELD, W. C.
CALLIE BANKS, R. of D.

Your orders will receive careful and intelligent attention at Lynn and Jones. adv 9-1t

When Foster & Hills say they will paint your house with white lead and linseed oil you will get that material, not a mixture called white lead and linseed oil. 640 Sixth St. Phone 152. O. D. Foster, 1834 Summit St. C. W. Hills, 624 Eighth St. Phone 1524 Y. adv 2tf

839 GALLIA STREET **GOODMAN'S** NEXT TO SUN THEATRE

SHOES FOR MEN
To Be Sold For Less

Men's dress shoes and oxfords in gun metals, late toes, buttons and bluchers, the $2.50 kind $1.97

Men's $4.50 fine shoes and oxfords in the newest models, all solid to the inners. Opening sale price $2.47

Men's $4 dress shoes and oxfords, the late lasts, all fine leathers. Get acquainted price $2.97

Men's $4.50 higrade shoes and oxfords, these snappy Spring lasts in all leathers. To start things going right at only $3.47

Men's good $1.50 work pants, Goodman's price 98c

Men's $2.50 Dress Pants all neat patterns $1.97

Men's $4 all wool worsted pants only $2.97

Men's $5 Pants in all the new cloths $3.47

All the late eastern models in fine $2 Hats are yours at $1.47

CLOTHES FOR MEN
Priced at Big Big Savings

Here and now is your chance to buy all Wool $10 Suits at $7.97

Clothes of recognized worth, made out of all Wool materials and full guaranteed by me, $15 values. $9.98

There is style, combined with long wear in all of these fine Wool Worsted Suits that are worth $18.00. My price is $11.97

You can't resist the charm of these fine $20.00 suits that I have ready for you. These are sure to please you at $14.97

The latest conceptions in men's $3.00 fine Fur hats. Priced special at $1.97

TIE SPECIAL

Men's 35c Open End Silk 4-in-hands 17c

SEE MY WINDOWS

Goodman's New Store
839 GALLIA STREET

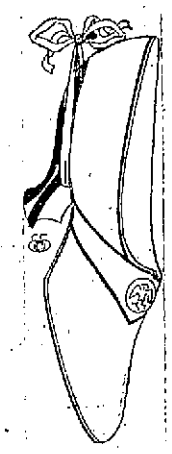

The Prettiest PUMPS Are Now Here!

It's time to lay aside the high shoes and get into these neat and nobby Spring styles in Low Cut Footwear.

The correct styles as well as the best fitting lasts are here to choose from. We have the AA width for those who require a narrow shoe and the wide D widths as well.

Come here and be fitted perfectly

Have You Seen The Newest Pumps?

It's a white with patent combination in an imitation Lace Oxford, similar to cut. You will want a pair when you see them.

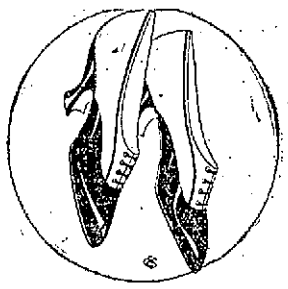

Neat Ornaments On All Pumps

Come and see what new things that fashion says are correct that we are now showing.

The Home Of Ground Gripper Shoes

Marting's PORTSMOUTH, O.

Shoes for The Children, Too.

THE LATEST IN SPORTDOM

ARRANGE RECEPTION FOR WORLD'S CHAMP

New York, April 9.—A public welcome and demonstration in honor of Jess Willard has been arranged for the arrival of the new world's champion heavyweight here tomorrow night.

A reception committee of men prominent in the sporting world will meet him at the railroad station and an escort of paraders headed by a band and including a detachment of boy scouts and members of the Kansas society and other organizations will lead the champion's progress up Seventh avenue and Broadway to the St. Nicholas club. There Willard is to box four rounds with Jim Savage, his sparring partner. Next week Willard will begin a two week's engagement at a local vaudeville theatre.

According to an announcement today Willard will make a theatrical tour of the country which will prevent him from boxing again for nine months or a year. In the meantime, it was thought, the real contenders for his title will be reduced to one or two.

CLEVELAND BEARCATS ARE HERE TOMORROW

The first real ball game of the season will be staged in Millbrook park Saturday afternoon at 2:30 o'clock when the Portsmouth team meets the Cleveland Bearcats.

Added interest is attached to the initial diamond struggle because with the appearance of the Bearcats Portsmouth fans will be privileged to see several former Ohio State league stars and local players in action namely, Billy Southworth, Billy Nixon and Nick Carter.

Then there is Dillinger and Perold, who are favorites here and who were with Ironton last year.

Cleveland also plays here on Sunday and Monday and the games will be umpired by Buck Yeager. Weather permitting fully 1,000 fans will turn out Sunday to greet the former local stars and for the first time this year glimpse a real ball game. Play will begin promptly at 2:30 and the fans should bear this in mind.

Here is how the Cleveland team will take the field: Southworth, left field; Gardner, second base; Nixon, center field; Knight, shortstop; Kirk, first base; Evans, third base; Hillyard, right field; Bassler, catcher and James Kahler and Carter pitchers.

Manager Chas Spencer of the local team will use Jacobus in the box against A. A. stars. Jacobus reported in good shape Friday. Spencer will place a good team in the field against the Clevelanders and the fans can rest assured that they will see three rattling good games when the Bearcats blow into this burg.

HIGH SINGLE SCORE 247

New York, April 9.—United States Bowlers taking part in the tournament of the National Bowling association here rallied their forces today in an effort to displace the Canadian bowlers who still held the highest scores in the singles and for two and five men teams.

To date no five men team had been able to beat the score of 2805 set by the Canadians of Montreal and J. B. Pelletier, of Montreal still headed the list in the singles with a total of 602.

The highest single score thus far made in the tournament is 247, rolled by R. Lanoreaux a Canadian.

GAMES NOT TRANSFERRED

Berlin, (Via London) April 9.—The Olympic games of 1916 have not yet been transferred from Germany, and the international committee has not the power to direct such action, according to a statement made by Count von Franckenn-Sierstorpff, vice chairman of the German Olympic committe. Whether or not the games will be held depends upon the course of the war, the count said, but if they are held it will be in Berlin.

Jack Johnson Can't Carry U. S. Passport

Washington, April 9.—Jack Johnson, the negro pugilist will not carry American passports if he leaves Cuba to return to Europe. Secretary Bryan said today that instructions had been sent to Minister Gonzales in Havana not to issue the credentials. The minister had reported Johnson's application for passports.

Secretary Bryan said the state department had replied without consulting the department of justice because it was familiar with the case against Johnson and knew that he had left the United States after having been convicted under the Mann white slave law and while at liberty on $45,000 bail pending a decision on his appeal.

NEW FEDERAL LEAGUE RULE

Chicago, Ohio, April 9—An outfielder in the Federal league who stops a ball by throwing his cap, glove or any other part of his equipment at it, will present the batter with a home run by his action according to a new ruling announced today by James A. Gilmore, president of the league. The ordinary rule provides for a three base hit in such a case. The three base rule will stand, Gilmore said, for a similar action by an infielder.

REAL SPEEDER

Chicago, April 9.—James A. Pugh, of Chicago, owner of the speed boat Disturber IV., which developed speed of sixty-four miles an hour last season, is building a new craft calculated to make better than 70 miles, it was announced today. The new speeder is to be called Disturber V. It will be 26 feet long and will be driven by a 1000 horsepower, twelve-cylinder motor.

DAHLEN HARDEST PLAYER TO TOUCH

"In all my years of ball playing," said Johnny Evers recently, "the man I found it hardest to touch with the ball as he came down to second base from first was Bill Dahlen.

"Dahlen always came straight down the base line, directly at the base, but in the last ten feet of the distance there was no telling what he would do.

"He had a great way of anticipating where the throw from the catcher was coming, and he played his slide to a nicety.

"Coming straight along he suddenly would fall down on his hips, to one side or the other, spread his legs, and then use the greatest cleverness in pulling out of reach and twisting himself to hook the the base with either foot.

"There are other men whom I have found it difficult to tag at second, and among them are Lobert, Herzog, Bescher, Byrne, Magee, Miller, Huggins and Wagner."

REDS MAY SIGN FORMER "BEANIE"

The Reds are dickering for the services of Bill Sweeney, former star second sacker of the Boston Nationals. Chicago recently released Sweeney unconditionally.

COLTS TO REPORT APRIL 15

The Lexington Herald says: Manager Guyn announced yesterday that Jimmy Jones, the popular second baseman who has played with the Blue Grass Colts before, probably will be returned this year. Jones is now with the Dayton, O., team of the Central League. He would be a welcome addition to the team, Manager Guyn intimated yesterday.

Dope on a young moonshiner from Beattyville induced the popular Colt manager yesterday to declare he would make efforts to sign the youngster for his team. The letter was from Dr. C. H. Cash, who has picked a number of favored ones, and said that the boy was "a natural fielder and a better batter." He added that the lad also was fast on bases. The boy is W. L. Jones, an outfielder, who is said to be only 19 years of age. He has played with the Jackson, Beattyville, Jenkins, Richmond and other independent teams. News of his prowress has reached the ears of Colt officials before.

The advance guard of the Colts will report for duty and practice about April 15, the manager announced yesterday. The boys, numbering twenty or more, will take stiff workouts each day until the eye-opener with the Frankfort Cliffites, at Frankfort May 15. Among the old men who will return and pull for their old positions are Outfielder Cain and Schafer, First Baseman McEvoy, Shortstop McClellan, Pitcher Hanna and Catcher Blackwell. The team will not be compelled to reduce its squad to the allotted number twelve, until fifteen days after the season starts.

ROOKIES HARD AT WORK

Prof. Billy Doyle's training school has slipped into high gear and the "phenoms" have begun to show class. Yesterday's workout was topped off with a run up the reservoir hill of the new water works plant.

"Many of the players look to be in shape to go right into the game," said Doyle last night. "I have worked diligently with them and the boys I must say are apt pupils."

Monologue By Devore

Josh Devore, manager of the Chillicothe team is an actor by way of diversion. He is scheduled to give a monologue in a minstrel the Twentieth Century band of Chillicothe will give in Waverly in two weeks. Josh will probably tell the excited populace of Waverly how he happenpd to be in four world's series.

TOMMY IS GOAT

The Reds are crazy about Tommy Leach. They say he is in a class by himself as an outfielder. Pittsburgh fans said the same thing about 15 years ago.

SPORTLETS

Artie Hoffman, who quit the Brookfeds recently because he was fined wants to be reinstated.

Jim Scott will twirl opening game for White Sox against St. Louis Browns next Wednesday.

Harry O'Donnell has been returned to Louisville by the Beaumont, Texas League team.

Huntington will be in the Twilight league this summer.

Hofman Has To Pay Fine

Looks like war in the camp of the Brookfeds between Lee Magee and Artie Hofman. Artie was fined $10 for smoking cigarettes the other day, and is now at his home in Akron, nominally just for a two days' furlough.

MADE TWO HITS

The Cleveland Bearcats played the University of Tennessee team at Knoxville Wednesday and walloped them 11 to 1. Billy Southworth drove out a double and a triple and stole a base.

NEW ROOKIES

Infielders Crabtree and Townsend from up the state joined Prof. Doyle's training school at Millbrook Thursday.

Has Praise For Redlegs

Hughey Jennings says the revamped Reds look like a regular team this spring. What else could Jennings say after the Reds walloped the Tigers a couple of times. "The Reds have the pepper something they have been sadly lacking," Jennings said in Redland Thursday.

Umpires For First Games

Chicago, April 9.—President Johnson of the American League today announced the assignment of the umpires in his circuit for the opening games on April 14, as follows:

Dineen and Nallin at St. Louis.
O'Loughlin and Hildebrand at Detroit.
Evans and Mullaney at Washington.
Connolly and Chill at Philadelphia.

Nallin and Mullaney are new men on the umpiring staff.

Geo. Andres Released

According to telegraphic information sent out from Des Moines George Andres has been unconditionally released by Des Moines. Andres has for a number of years played in the Western league He helped bring three straight pennants to Sioux City, where he resided until last year.

TO PLAY SUNDAY

The members of the Clipper baseball team are requested to meet at the Si Strauss park Sunday afternoon for the game with the Steel plant team.

A FABLE

Once upon a time there was a poor undiluted gink who boastfully admitted that he had picked every winner of a championship prize fight for the past two decades.

Moral: The boobiet is now boiling out Niagara with a spoon.

Thief Enters Club House

A sneak thief Thursday afternoon entered the clubhouse in Millbrook park and decamped with about $3 in change belonging to the rookies. Scout Billy Doyle discovered the robbery and reported it to Marshal Davis of New Boston. The thief forced a side window to the club house and rifled nearly all the clothes of the rookies, who were staging a practice game when the robbery was committed.

Pitchers In Bad Shape

St. Louis, Mo., April 9.—Manager Branch Rickey, of the Browns, is digging the spurs into his athletes. He is not satisfied with their condition and especially disgusted with the showing of his pitchers. Lundgvmilk is the nearest fit.

MANDOT VS BROWN

Superior, Wis., April 9.—On his arrival in Superior today Tommy Walsh manager of Joe Mandot, who will meet Pal Brown of Hibbing, Minn., in a ten-round no decision bout tonight announced that Mandot was matched to meet Freddie Welsh, the middle of May in Memphis. The New Orleans baker boy is scheduled to box Johnny Griffiths in the same ring May 3.

Better Be Good Backer

Marion, April 9.—Marion is again to be represented in organized baseball, it was officially announced today. Diggertown will be a member of the Buckeye League, a Class D organization of six clubs. The cities already provided for are Akron, Canton, Newark, Lima and Marion, the sixth city being either Springfield, Findlay or Piqua, with the chances favoring Springfield. A. L. Lawson, president of the new league, today closed a lease for the Lincoln Park lot. Dr. Leon Van Horn of Philadelphia, it is announced, is backing Marion.

Water service run for 12c per foot. Walters Plumbing Co. adv

Cleveland At Ironton

The Cleveland Bearcats, who will play here next Sunday will send Team No. 2 to Ironton where they will meet Dick Smith's Nailers of that city.

IN CLEAN UP POSITION

Johnny Shovlin, former Babe is hitting in the clean-up position for the Columbus Senators. About the only thing the Senators have cleaned up is the supper table, having been twice beaten by Dayton.

TO LEAVE SHORTLY

Mrs. Al Bridwell expects to leave shortly for St. Louis, where she will spend the summer with her husband, who is slated to play second base for the St. Louis Feds this season.

Drives Sallowness from the Skin

Ladies, imperfect complexion is caused by a sluggish liver. A few days treatment with CARTER'S LITTLE LIVER PILLS will do more to clean up the skin than all the beauty creams in creation.

Cures constipation, unclogs the liver, ends indigestion, biliousness and dizziness. Purely vegetable—never fail.

CARTER'S LITTLE LIVER PILLS

Small Pill, Small Dose, Small Price. The GENUINE must bear signature

Brent Good

Thirteen Take The C. S. Examination

Only thirteen applicants showed up for the civil service examination Thursday night for positions in the city fire and police departments.

Those who took the examinations were: Arthur Hudson, D. E. Coburn, Curtis Cooper and Thomas Whitt, for firemen; J. Newt Bender, Evan Jenkins, Millard A. Finley, Sam Martin, Frank Milhuff, Charles H. Justice, H. E. Shively, James M. Cox and J. H. McCann for police. The papers will be graded by the commission within a few days. From the classified list will be chosen those who are to fill the three vacancies created in the police department by the resignations of Officer James Gergen, Jake Cooper and B. E. Allen. There are at present no vacancies in the fire department, but substitutes will have to be chosen for the summer vacation period.

Pat Real Manager

Friends of Lawrence Patterson will be interested to learn that he has just been made manager of Cripple Creek Club in Cripple Creek, Colorado. It is said to be one of the swellest clubs of the kind in that state.

Has New Job.

Everett Taylor, who for sometime had been employed in the offices of the Selby Shoe Company, has resigned and has entered the employ of the Whittaker-Glessner Steel Company.

Job In Steel Plant.

John Knowles, who recently returned here from Wheeling, has entered the employ of the Whittaker-Glessner Steel Company, going to work Friday morning.

They Are Wonders For The Money —

What? Crown Clothes!!!

Order Your Spring Suit Now.

MADE TO MEASURE

NO MORE

FIT $15 GUARANTEED

NO LESS

Crown Tailors

604 Chillicothe St. Portsmouth, O.

PLAY HOUSE BLOCK

Was In Huntington

L. C. Peel returned Thursday afternoon from a business trip to Huntington, W. Va., where he has a branch storage business.

If you need a new Rug, Stove, Davenport, or any piece of furniture see Levi's complete stock before buying. 9-1t

Many People In This Town never really enjoyed a meal until we advised them to take a Rexall Dyspepsia Tablet before and after each meal. Sold only by us—25c a box.

Wurster Bros.

CHARLES D. SCUDDER

General Insurance

ROOM 26 FIRST NATIONAL BANK BUILDING

PHONE 1605

Read Jansen's ad. Page 16 adv.

HAVE YOU TRIED IT YET?

La Cocina Cigar

On sale by 250 dealers in Scioto County

The Greatest

5c

Cigar you ever enjoyed

Stanton & McMahon

Distributors

Good Cigars in perfect condition.

"THE SMOKE HOUSE"

829 Gallia Street

Phone 1426

HENRY H. WINTER

Orthopedic Specialist

Foot Braces made to Order

At Winter's Economy Shoe Store

FRATERNAL DIRECTORY

Fraternal Order of Eagles

River City Aerie, No. 567

Meets every Thursday evening Sixth and Chillicothe Streets

Wm. N. Gableman, Secretary.

Phones, 910 and Y 916

Bring Prescriptions Here

Let us fill the prescription the doctor gives you. We can wholly be relied upon to put them up correctly. We are certain of what we do when we fill prescriptions. We read the doctor's orders carefully and use only ingredients he tells us to. We are extremely careful not to make the slightest mistake. This is the most important.

GEORGE FREUND

DRUGGIST

GALLIA AND OFFNERE STREETS

The Unfairness of Drinking

Drinking during business hours is UNFAIR in business. Drinking only after business hours is UNFAIR to the family. Drinking at all is UNFAIR to your pocketbook and to yourself.

YOU CAN STOP DRINKING

and be FAIR to all. "Wooster's Home Treatment for the Liquor Habit" is the only one we know of that is endorsed by a State and used by a State institution. It is guaranteed on a money back plan and the cost is low.

It can be taken without the slightest interference with business or pleasure. Absolutely safe in every respect.

Full particulars by mail in a plain envelope. Address today,

WOOSTER SALES DEPT.,

112 East 19th St., New York City

LADIES! SECRET TO DARKEN GRAY HAIR

Bring back color, gloss and thickness with Grandma's recipe of Sage and Sulphur.

Common garden sage brewed into a heavy tea, with sulphur and alcohol added, will turn gray, streaked and faded hair beautifully dark and luxuriant; remove every bit of dandruff, stop scalp itching and falling hair. Mixing the Sage Tea and Sulphur recipe at home, though, is troublesome. An easier way is to get the ready-to-use tonic, costing about 60 cents a large bottle, at drug stores, known as "Wyeth's Sage and Sulphur Compound," thus avoiding a lot of muss.

While wispy, gray, faded hair is not sinful, we all desire to retain our youthful appearance and attractiveness. By darkening your hair with Wyeth's Sage and Sulphur, no one can tell, because it does it so naturally, so evenly. You just dampen a sponge or soft brush with it and draw this through your hair, taking one small strand at a time; by morning all gray hairs have disappeared. After another application or two your hair becomes beautifully dark, glossy, soft and luxurious and you appear years younger.

Bock Beer

Portsmouth BOCK BEER

Now Ready

The Portsmouth Brewing & Ice Co.

Both Phones 94

$74.53 PANAMA EXPOSITION and return via N&W

Tickets on sale daily until November 31st, limited 3 months for return. Choice of variable routes via the most scenic lines, with liberal stopovers in both directions. $92.68 round trip on tickets routed via North Pacific Coast points in one direction.

We will gladly help you arrange your itinerary, giving you advantage of free side trips, points of interest, and secure through sleeping car reservation.

FREE DESCRIPTIVE LITERATURE UPON REQUEST

For full information call at City Ticket Office, Sixth Street, opposite postoffice, or address

R. E. SCOTT, Pass. Agt.

FREE Descriptive Literature

RADNOR

THE NEW ARROW COLLAR

HENRY ROTH

Headquarters for All Kinds of
SPORTING GOODS
BASEBALL UNIFORMS
TENNIS OUTFITS
FISHING TACKLE
BASEBALLS, BATS
GLOVES, MASKS
PROTECTORS ETC.
GOLF OUTFITS

Nothing you want in the sporting line but we have and all reasonably priced.

Select line of Bicycles, Velocipedes, Wagons.

HENRY ROTH

420 Chillicothe Street

Our Seeds Grow

Complete line of GARDEN and FIELD SEEDS for Spring Sowing.

J. F. Newman & Son

907 GALLIA. BOTH PHONES

SPRING PATTERNS HAVE ARRIVED

Smart, Select and Serviceable

THREE LITTLE TAILORS

GALLIA SQUARE

Go And See "The Silent Plea" At The LYRIC TONIGHT

YOUNG MEN

CANNOT AFFORD TO OVERLOOK OUR

$10 AND $15 SPRING SUITS

The most elaborate assortment ever shown here

Styles and Values The Best

Criterion Clothing Co.

The Home of Hart Schaffner & Marx

LIBERTY CLOTHING COMPANY

OPEN SATURDAY EVENINGS

210 CHILLICOTHE ST. TURLEY BLDG. PHONE 1493

Your Spring Outfit

Is Waiting for You Here Saturday Where Cheerful Credit Is Gladly Extended

SPRING'S Smartest Suits, Coats and Dresses

THE SUITS

Spring Suits with dash to them—Suits that bespeak the latest fashion touches—Suits that represent the highest development of the designor's art.

Because of the diversity of styles, because of the fine materials because of our reasonable prices, you will find it advantageous to select your Spring Suit here, Saturday. Here are some of the materials: Corded Gabardines, Shepherd Plaids, Mannish Serges, Boulevard Stripes, Silks. The models: Belted Norfolks, The Tipperary, The Eton, The Vassar. Priced from

$12.50 Up

Stunning Spring Coats from $7.50 up

Spring Dresses, Waists, Skirts

Beautiful Spring Millinery

See Our Wonderful Display of Smart Spring Hats Here Saturday $2.98 up

Girls' Confirmation Dresses

Credit If You Want It

RESCUE HOME COMPANY

Plans are now well under way for incorporating a company to back the girls' rescue missionary work in this vicinity. The promoters have lines out for the purchase of a fine big rescue home.

WILL GO TO TOLEDO

Noah Castle and Joseph A. Diener will leave Saturday for Toledo, where they will attend the eighteenth semi-annual meeting of the Ohio Typographical Conference as representatives of the Typographical Union of this city. They were chosen at a meeting held last Sunday, when the nomination of officers was also made.

If you need a new Rug, Stove, Davenport, or any piece of furniture see Levi's complete stock before buying. 9-1t

At Bank Cafe

The second of a series of billiard games for the city championship will be staged at the Bank cafe tonight (Friday) at eight o'clock, when Bird Ziegler and Sam Yates cross cues. Ziegler represents the Bank cafe and Yates the Temple pool room.

Wants To See Sister

Mrs. Mary Starks has addressed a fervent appeal to the mayor asking him to use his influence in having her husband, Robert Starks, remove his objection to her going to the bedside of a dying sister, Mrs. C. Good, at Cleveland.

REBUILT CARS ON EASY PAYMENTS

$200 to $700—Guaranteed One Year

Enjoy your car while paying for it. $50 down and balance in monthly payments will buy any car under our future delivery plan, and 4% interest will be paid on the deposit.

$50 Down Buys Any Car

Our line comprises Touring Cars, Roadsters, Runabouts and Trucks. Write to-day for FREE 1915 CATALOGUE, the largest illustrated catalogue we have ever issued, showing 124 models of used cars and trucks. We are largest dealers of high-grade used cars in the country. AGENTS WANTED EVERYWHERE.

THE CRAIG-CENTRE AUTO COMPANY, Inc.
324 Craig Street Pittsburgh, Pa.

Children's Embroidery Class Saturday Morning

NINE O'CLOCK TILL TEN

Don't forget the children's embroidery class Saturday morning. Expert instruction free. We require only that the scholars purchase their necessary materials from our art department. This class and free instruction is for girls from 8 to 14 years of age, and we request parents to permit their children to take advantage of this opportunity to learn correctly the first elements of embroidery work.

Nemo Kop Service
The STRONG Corset

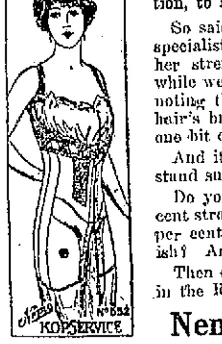

"The only perfect corset I've ever seen! I'll prescribe it, without hesitation, to all my patients—sick or well."

So said one of New York's greatest specialists, after seeing Mme. Pratt do her strenuous physical culture exercises while wearing a Kop Service No. 552, and noting that the corset hadn't moved a hair's breadth out of place, nor caused one bit of undue pressure.

And it's true. No other corset can stand such a test.

Do you want a corset that is 100 per cent strong 100 per cent comfortable, 100 per cent durable, and 100 per cent stylish? And for only $5.00?

Then come and let our expert fit you in the RIGHT—

Nemo "Kop Service"

ANDERSONS'

The Movies

Paramount, "The Bachelor's Romance," Columbia Tonight

John Emerson, the popular young character player, who won national popularity as a film artist in his appearance in motion pictures in the Famous Players Film company's production of "The Conspiracy," returns to the screen in a four-part film adaptation of Martha Morton's celebrated play, "The Bachelor's Romance," and you certainly want to see it at the Columbia this evening.

In this delightful comedy drama John Emerson portrays the role of David Holmes, a lovable but eccentric bachelor who runs at the sight of a woman, only to be tripped head over heels in a violent love-affair with his young and pretty ward, Sylvia, who secretly loves him.

Unaware of their reciprocal affection and believing that they love in vain, each is heart broken and miserable, until, in a very unexpected and dramatic climax, both the bachelor and the girl learn for the first time of their mutual love.

Mr. Emerson's unique portrayal of the retiring and reticent bachelor is one of the most delicate and artistic characterizations ever contributed to the screen. The role of Sylvia is sympathetically delineated by Miss Lorraine Huling, just the kind of a girl that most any old bachelor would fall for.

"The Silent Plea" At Lyric Tonight

The Broadway Star feature at the Lyric tonight, "The Silent Plea" in three parts, with Edith Storey and Harry T. Morey in the leading roles is absolutely one of the grandest dramatic offerings that ever came from the great Vitagraph studios. The story is alive with gripping, vibrating, human emotion and it teaches a lesson than will deeply impress every man and woman that sees it. The acting of the principles is above criticism, Miss Storey is simply wonderful and the climax to the picture is so thrilling that you will find yourself ready to stand up and shout. This is the picture that is being "applauded" everywhere, no picture in the last ten years has received so much genuine approval. Be sure you get in to see it.

Arcana Theatre Tonight

Tonight will be comedy night at the Arcana theatre, Manager Potts having arranged to produce two great fun makers, one a two reel Nestor, entitled "All Aboard," the other entitled "Bogus Bandit." Manager Potts states that these two are headliners in the world of comedy and that they are guaranteed to contain more than a thousand funny climaxes. Remember, you get the cream of the show world at the Arcana, whether it be dramatic or comedy. There is nothing too good for Arcana patrons which accounts for big houses every day. Last night the Arcana was packed to the exits by those who desired to see the seventh episode of the "Master Key," one of the greatest feature productions ever produced on canvas. The price is always the same, 5 cents, although the class of performances would warrant the management in charging double the price. Don't fail to become a regular patron at the Arcana—never a poor show—always feature stuff of the highest order.

Temple Theatre

The Temple theatre program for tonight is "Saints and Sinners." The aim of the picture is to show you it is better to live religious than to profess it. She or he who gives to fashion or pride turns away an unfortunate who gives according to the dictates of his heart, denouncing the hypocrisy of the church members, who hold up their hands in horror at her or his conduct. It's a play with a moral saturated with heart beats of humanity," played by Ed Coxen and Winifred Greenwood. Our third and fourth pictures entitled "The Sheriff's Streak of Yellow" (Kay-Bee). Tonight's program is delightfully refreshing, wholesome, sweet, strange, wonderful.

At The Exhibit

Upon the installation of his new moving picture machine, Manager Law of the Exhibit theatre will be in position to throw the most perfect pictures on the screen that it is possible to throw. He not only has a modern machine which he purchased Thursday but he has a mirror screen, the latter considered to be the best ever used. In addition to this he offers a special orchestra for all evening programs and also gives three reels of pictures all for the small sum of five cents.

Tonight's bill includes a good drama, "The Better Man," and a Komic Komedy entitled "A Flurry In Arts."

Saturday's bill will feature one of the old favorites, a two reel Keystone feature entitled "The Home Breakers." All patrons of the Exhibit know what these Keystone attractions are and they need no further recommendation. Those who do not are missing something.

Civil War Special Picture At Brady

Tonight is a big feature night at this popular East End theatre on Lawson street. "The Heart of Lincoln," featuring Francis Ford and Grace Cunard, a prize Gold Seal Lincoln story in three reels, three thousand feet of thrills. Remember this is a true story of the Civil War, a wonderfully realistic war drama, a theme woven about the noblest and best loved characteristic of the great emancipator. This production should be seen by all lovers of Abraham Lincoln. Tonight will be your chance to see a big three reel special feature for only 5 cents to all. Tomorrow is another big day "Master Key," the twelfth episode, with another two reel western, and a good comedy, 5 reels in all.

It will pay you to get Foster & Hills to paint your house with white lead and linseed oil, and get the best work and material. 640 Sixth St. Phone 152. O. D. Foster, residence 1834 Summit St. C. W. Hills, residence 624 Eighth St. Phone 1524 Y. adv 2tf

THE HEADACHE OF NERVOUS EXHAUSTION

A feeling as of a tight band about the head is often felt in addition to the pain of a headache that is caused by nervous exhaustion. The ache is generally in the back of the head, rarely in the forehead, and is often accompanied by dizziness.

The way to stop this sort of headache is to stop the cause of it. Overwork, worry and failure of the blood to properly nourish the nerves are the most common causes. Rest and a tonic for the blood and nerves will cause the headache to disappear in most cases.

Dr. Williams' Pink Pills are an effective tonic for building up the blood and strengthening the nerves. They furnish just the elements that the blood needs to build up the nerves shattered by overwork, worry, overstudy or excesses. You cannot always rest from school, office or housework when circumstances require but you can always take a tonic that will maintain the strength of blood and nerves. Dr. Williams' Pink Pills are just the tonic required.

Mention this paper and we will send you a booklet, "Diseases of the Nervous System" free. Address: Dr. Williams Medicine Co., Schenectady, N. Y. All druggists sell Dr. Williams' Pink Pills.

DON'T THROW YOUR SHOES AWAY

Have them repaired while you wait at

The QUICK REPAIR SHOP

F. W. HUNTER, Prop. 320 CHILLICOTHE ST.

All Modern Machinery

THEATRICAL

The Sun

The Go-Ahead Girls company presents tonight "Count Spegetti." The Winchester Herald says:

"Last night at the Auditorium the Go-Ahead Girls company introduced the second show of their repertoire here and 'Count Spegetti' was all that could be desired from an entertaining standpoint. A melodious musical comedy farce was all that was claimed for the performance, and it was all that and then some. The parts were well placed, the lines were clever and the situations ludicrous, all of which made the show worth while.

"The new show gave an excellent opportunity for the introduction of new song hits, and in this role Miss Ruth Spielman was exceptionally clever; also as Mrs. Hoggelmeier, of Chicago, she handled her lines very well and gave a demonstration of histronic ability that was a pleasant surprise."

Country store tonight; don't miss it: oceans of fun.

TRUE CASE CONTINUED

Judge Thomas has continued for further evidence the divorce suit of George True against Alice True, which was partially heard in common pleas court Friday morning. The husband alleges gross neglect, adultery and extreme cruelty. He told the court his wife left him in 1913 without cause, and he has since caught her several times associating with other men.

The wife brought suit for divorce about a year ago, but her petition was dismissed by Judge Thomas. She was not present at the hearing Friday morning, nor was she represented by counsel. N. B. Gilliland was the husband's attorney.

Read Jansen's ad. Page 16 adv.

IF YOU ARE A DRINKING MAN

You had better stop at once or you'll lose your job. Every line of business is closing its doors to "Drinking" men. It may be your turn next. By the aid of ORRINE thousands of men have been restored to lives of sobriety and industry.

We are so sure that ORRINE will benefit you that we say to you that if after a trial you fail to get any benefit from its use, your money will be refunded.

When you stop "Drinking," think of the money you'll save; besides, sober men are worth more to their employers and get higher wages.

Costs only $1.00 a box. We have an interesting booklet about ORRINE that we are giving away free on request. Call at our store and talk it over.

Wurster Bros., 419 Chillicothe Street.

CORSAGE BOUQUET A NEW FAD

The Herms Floral company are the originators in this city of a new fad—the corsage bouquet. Owing to an abundance of cut flowers they are offering some rather attractive inducements for the femininity of the city to accompany their new spring suits with some becoming flowers.

JOE SWATTED THE FLY

Joseph Augustin discovered two flies, a large one and a small one in his Front street building Thursday afternoon.

"I chased them all over the building and finally swatted them and if everybody would go to this trouble particularly in the spring of the year we would not have so many millions of flies," said Mr. Augustin, Friday.

PRINTING

Everybody needs it, no one can have too much of it. The greatest of all

COMMODITIES

The Kah-Patterson Printing Co.

Lithographing, Printing, Book Binding, Special Loose Leaf Devices

601-603 Second St.

A complete Book, Zenyth novel is published every week in the

CINCINNATI POST
One Cent Per Day
AGENT'S PHONE 1120 Y

PUBLIC SALE

SATURDAY, APRIL 10

At 12:30 o'clock

On the farm of T. J. BASHAM ABOVE NEW BOSTON

Ed. Basham will offer at public sale the following: 2 horses 2 two-horse cultivators, 1 surrey, 1 McCormick binder, 1 cane mill, 1 hay press, cider mill, 1 two-horse corn planter, 1 feed cutter, drag harrow, 1 low wheel farm wagon and other articles too numerous to mention.

Terms of Sale: All sums under $5.00 cash; over $5.00, 6 months with approved security.

W. WEIDNER, Auctioneer

CLAIM GIRL MIXED UP IN BIG SCANDAL LIVED HERE

The Edith McKenzie, alleged seventeen-year-old girl, whose charges against Thomas T. Bentham, a well-known Democratic attorney and one-time candidate for congress in the First district, of alleged contributing to her delinquency, have caused a big stir in Cincinnati, formerly lived in Portsmouth.

Persons claiming to know the girl say she was employed as a waitress here a few years ago. Those who remember her declare that she looked to be about twenty years old at that time. Evidence has been produced by the defense that the girl was 18 years old last June.

Another point which was brought out by the defense was direct testimony that Edith McKenzie and David Centers had planned and proposed to blackmail Attorney Bentham out of enough money to take them out West, where they expected to be married after Centers's wife had secured a divorce. This was testified to by the girl's sister, Mrs. Mary Friendship, who declared that the proposition was made to her to become a party to the scheme, but she refused.

Read Jansen's ad. Page 16 adv.

Refused Divorce

Judge Thomas denied the application for divorce for Clara Milhuff against Thomas Milhuff, a former local dairyman and dismissed the petition at plaintiff's costs in common pleas court Friday afternoon. The plaintiff alleged gross neglect and extreme cruelty, which allegations the defendant denied. Mark A. Crawford represented the plaintiff and George W. Sheppard the defendant.

Entry Approved

An entry authorizing N. B. Gilliland, assignee of Charles Allison, to sell the real estate of the assignor at its appraised value at private was approved by Judge Beatty in probate court Friday. The proceeds are subject to a lien of $100 held by Lucy J. Allison.

Final Account

The first and final account of Charles H. Russ, administrator of the estate of the late Frank E. Russ, was filed in probate court Friday. It shows receipts of $160.30, and expenditures of $199.05, leaving a balance due the estate of $261.25.

Married Friday

John Patton, 23, a steel worker, and Minta Hall, 20, both of New Boston, were married Friday afternoon by Squire Byron at his office.

Wheels Identified

Three of the stolen bicycles recovered by the police at Chillicothe have been identified as those of James E. Hannah, Emil Arthurs and A. C. Wilson.

In Ironton

Senator J. I. Hudson, deputy U. S. revenue collector, went to Ironton on official business Friday.

BAD BREATH

Dr. Edwards' Olive Tablets Get at the Cause and Remove it

Dr. Edwards' Olive Tablets, the substitute for calomel, act gently on the bowels and positively do the work.

People afflicted with bad breath find quick relief through Dr. Edwards' Olive Tablets. The pleasant, sugar-coated tablets are taken for bad breath by all who know them.

Dr. Edwards' Olive Tablets act gently but firmly on the bowels and liver, stimulating them to natural action, clearing the blood and gently purifying the entire system.

They do that which dangerous calomel does without any of the bad after effects.

All the benefits of nasty, sickening, griping cathartics are derived from Dr. Edwards' Olive Tablets without griping, pain or disagreeable effects of any kind.

Dr. F. M. Edwards discovered the formula after seventeen years of practice among patients afflicted with bowel and liver complaint with the attendant bad breath.

Dr. Edwards' Olive Tablets are purely a vegetable compound mixed with olive oil, you will know them by their olive color.

Take one or two every night for a week and note the effect. 10c, and 25c per box. All druggists.

The Olive Tablet Company, Columbus, O

COMMENCEMENT JUNE 10

The annual graduation exercises of the Portsmouth High School will be held Thursday night, June 10. This announcement was made Friday by Supt. Frank Appel. An invitation has been extended to Prof. J. V. Denny, of the Ohio State University to deliver the commencement address.

Big Deal Closed

Through a deal closed Friday afternoon Messrs. Will Hazlebeck, F. L. Marting, George A. Goodman, Dr. W. D. Tremper and J. M. Wendleken came into possession of the Lindsay property on the Boulevard. It adjoin the Micklethwait estate and contains 7 acres. The owners will open a fine suburban addition on the property this summer and will soon grade it, put down a paved street and cement sidewalks.

Sciotoville Voting

Electors of Sciotoville Friday were voting upon the question of whether Sciotoville should incorporate or remain as it is. The election has been quite spirited and a heavy vote is being polled. The voting strength of the boundary line to be placed in effect if the issue carries has a voting strength of 225 votes and 180 votes had been cast up to three o'clock. The election officials are C. L. Marting, C. J. Daniels and George Bell. C. A. Walden is acting as clerk.

FRECKLE-FACE

Sun and Wind Bring Out Ugly Spots. How to Remove Easily.

Here's a chance, Miss Freckle-face, to try a remedy for freckles with the guarantee of a reliable dealer that it will not cost you a penny unless it removes the freckles; while if it does give you a clear complexion the expense is trifling.

Simply get an ounce of othine—double strength—from Fisher and Streich or any druggist and a few applications should show you how easy it is to rid yourself of the homely freckles and get a beautiful complexion. Rarely is more than one ounce needed for the worst case.

Be sure to ask the druggist for the double strength othine as this is the prescription sold under guarantee of money back if it fails to remove freckles.

We Keep Our Clothes Pressed and Repaired FREE!

We Can Prove To You That Our Tailor Made Clothes Are The Best For The Price.

GIVE US YOUR ORDER TO-MORROW

Suit To Your Measure

NO LESS $15 and $18.50 NO MORE

MADE RIGHT HERE IN PORTSMOUTH

by thoroughly experienced workmen and under our personal supervision. Every garment guaranteed to fit perfect and give absolute satisfaction.

United Woolen Co

TAILORS TO THE MASSES

513 CHILLICOTHE ST. OPPOSITE POST OFFICE

New Store OPENS

Tomorrow, Saturday, our new store opens for business in the Bannon Bldg. No. 918 Gallia street with a full line of Proprietary Medicines, Toilet Articles, Perfumes and Rubber Goods. We wish to thank our many friends and patrons for their kind co-operation in the past, when we opened our Chillicothe street store October 5, 1909. We had a hard old road to travel, but the people took up the question and said we must stay and stay we did. Our new store is small, neat and clean and a good many changes yet to be made but as our trade grows so will we grow with it.

Special For The Men Any 5c Cigar in our case 7 for 25c

A FEW OF OUR MANY CUT RATE PRICES

25c Allcock's Porous Plasters 10c	$1.00 Wyeth's Sage and Sulphur ..74c
25c Carter's Little Liver Pills 15c	50c Wyeth's Sage and Sulphur 40c
35c Fletcher's Castoria 23c	50c Doan's Kidney Pills 40c
25c Hill's Cascara Quinine 18c	$1.00 S. S. S. 75c
$1.00 Gibson's Hair Restorer 65c	$1.00 Kilmer's Swamp Root 75c
$1.00 Pinkham's Vegetable Compound 74c	50c Kilmer's Swamp Root 40c

60c for 33c

60c Martinique Chocolate Cherries for Saturday

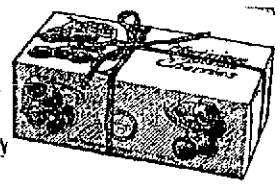

Finest French Maraschino Cherries, dipped in semi-liquid cream and heavily coated with pure, rich chocolate. You never tasted anything finer in your life. Each piece is an individual bon bon cup and each box contains a full pound. These are genuine 60c Chocolates which we will offer tomorrow at only 33c

Rubber Goods Prices

$1.00 Fountain Syringe for 69c
$1.25 Fountain Syringe for 75c
$1.00 Hot Water Bottle for 69c
$1.75 Combination .$1.39
$1.25 Bulb Syringe .83c
$1.00 Automizer 69c

All goods guaranteed.

Stewart's

ORIGINAL CUT RATE MEDICINE STORES

No. 204 CHILLICOTHE STREET. HOME PHONE 1442 B.

No. 918 GALLIA STREET HOME PHONE 1280 X

HAD CLOSE CALL

Miss Dollie Maple, governess of the County Children's Home, had a narrow escape from injury about noon Friday. Miss Maple was standing near the east bound N. & W. track at the Gallia street crossing just below Clay street, waiting for a long freight train, west bound, to pass. She stepped onto the east bound track to see if the caboose of the freight was in sight and failed to notice an engine on its way to the terminals. A man yelled to her and she jumped just in time.

Arbor Day Celebrated

Exercises appropriate to Arbor Day were held in the public schools, Friday. At various buildings programs were rendered to devote an hour's time to the importance of the day.

To Inspect Lodge

Dr. Frank B. Hendley, of Cincinnati, arrived at noon Friday to conduct the inspection of Solomon Council No. 79, R. & S. M., Friday afternoon and evening.

Here Is Good News for Stomach Victims

Some very remarkable results are being obtained by treating stomach, liver and intestinal troubles with pure vegetable oils, which exert a cleansing, soothing and purifying action upon the lower bowels, removing the obstructions of poisonous fecal matter and gases and preventing their absorption by the blood. This done, the food is allowed free passage from the stomach, fermentation ceases and stomach troubles quickly disappear.

George H. Mayr, for twenty years a leading Chicago druggist, cured himself and many of his friends of stomach, liver and intestinal troubles of years' standing by this treatment and so successful was the remedy he devised that it has since been placed in the hands of druggists all over the country who have sold thousands of bottles.

Though absolutely harmless, the effect of the medicine is sufficient to convince any one of its remarkable effectiveness, and within 24 hours the sufferer feels like a new person. Mayr's Wonderful Remedy is sold by leading druggists everywhere with the positive understanding that your money will be refunded without question or quibble if ONE bottle fails to give you absolute satisfaction.

GEORGE PFEIFFER
Undertaker & Funeral Director
Lady Assistant
Home Phone 211. Bell Phone 331 R.
723 Chillicothe St.

Roy C. Lynn
UNDERTAKER AND Funeral Director
Auto Ambulance Service
BOTH PHONES 11

F. C. Daehler Co.
Funeral Directors
—AND—
Undertakers
BOTH PHONES
Automobile Ambulance Service

Factory Is Busy

The Selby Shoe company are now making practically 25,000 pairs of shoes per week it was stated Friday. Orders have been rolling in of late and the factory is busy in all departments.

In New Home.

John D. Hampton, employed at the Freund pharmacy on Gallia street, has moved from Offnere to Prospect street.

OBITUARY

James C. Hall

Taps sounded for another veteran of the Civil War Thursday afternoon, about four o'clock, when James C. Hall, of Twelfth street, passed away at the Hempstead hospital. Death was due to an attack of pneumonia, which developed after he had undergone an operation for rupture.

Mr. Hall was one of the best known men in Portsmouth, being especially noted for the excellent brand of root-beer which he manufactured and sold in this city for years. He was born and raised on Fourth street, just west of Chillicothe, and spent practically his entire life in this city. He served in the Union army throughout the Civil War with credit.

He is survived by a widow, Mrs. Isabelle Brenton Hall, one sister, Mrs Marietta Kendall, of this city, six nephews, Charles, Frank, Martin, Samuel, James and William Crain, all of this city, excepting Charles, who lives in Tiffin, and who will arrive today, and two nieces, Mrs. Nellie Mahan, of this city, and Mrs. Nettie Crain Reed, of Washington C. H.

Funeral services will be held from the bereaved home on Twelfth street Saturday afternoon, at 2:30 o'clock, in charge of Rev. T. H. McAfee. Interment will be in Greenlawn.

To Attend Funeral

Albert Pyles, John A. Inman and Charles Schirrmann, members of the Election Board and Clerk James Distel and Deputy Clerk George A. Ditty will attend the funeral services of the Dr. J. B. Ray of Harrisonville, who was a member of this board.

The funeral services will be held at 11 o'clock Sunday morning.

Mrs. Melvina Burriss

The Grim Reaper claimed another of the city's oldest citizens Friday when Mrs. Melvinia Burris of 1119 Ninth street, answered the final call. The deceased was the widow of Basil Burriss, carpenter, who died a number of years ago. Mrs. Burriss had been ill since January. The deceased was nearing her eightieth milestone. A general breakdown coupled with bronchial trouble and brain trouble caused death. She lived at 1119 Ninth street about 25 years. Three daughters survive, Arenia, school teacher of Sixth street; Maggie B. and Flora C., at home. The funeral will be held sometime Monday.

Infant Dies

Death Thursday claimed an infant child of Mr. and H. C. Bryant of 2018 Fifth street. Interment was made in Greenlawn. They are grief stricken as they have buried two sweet little sons in Greenlawn since July 20, 1914. Mr. Bryant is employed by the Harbison-Walker Brick company.

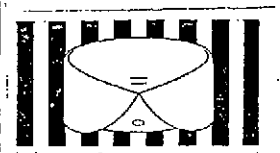

MOHAWK
MADE WITH PATENTED SLIP-OVER BUTTONHOLE TIE SLIDES EASILY
Arrow Collars
OLDEST BRAND IN AMERICA
MONTEREY SHIRT & COLLAR CO., TROY, N.Y.

The Prize Ring

The wedding ring of today is a plain gold circlet. Popular taste favors a narrow thick ring usually known as a Tiffany ring.

We have tiffanys and the other varieties in 10 k., 14 k., 18 k., and 22 k. solid gold. Every ring is guaranteed to be of full weight, plump quality and faultless workmanship.

Initials and dates are skillfully engraved within the hand free of charge.

Albert Zoellner
Jeweler
Third and Chillicothe

ATLAS

Some Things You Need

Priced Unusually Low

Spring Waists 98c

A lovely selection; china silks, crepes, French lawns, mercerized silks in stripes, etc. The styles follow the latest fashion ideas very closely. You'll say remarkable at 98c

Crepe Kimonos 98c

Beautiful oriental designs in all the desirable colors including pale pink, rose, copenhagen, navy, etc., neck, yoke and sleeves trimmed with silk ribbon to match. Special values at 98c

CHUTTAH AND SILK POPLIN SKIRTS $5.98

These Chuttah Skirts are causing lots of comment for Chuttah (a silk and wool mixture woven somewhat like poplin) is an ideal skirt material. Also silk poplins in black, putty, etc., in the circular and corded styles at $5.98

All Wool Poplin Suits $12.50

Clever cutaway suits of all wool poplin in all the wanted shades, lined with peau de cygne. You'd think them cheap at $17.50 but our price is only $12.50

Tipperary Dress Skirts $2.48

Skirts that look and wear like $5 values. Of silky enetian weave, made in the modified yoke effect with two pockets. See them in the south window at $2.48

The Atlas Co.

Kabo Corsets. 603 Chillicothe Street. Kabo Corsets

Spring Opening of Our Tailoring Department!

A special designer is at your service. Everything that goes to make good clothes is embodied in ours. We guarantee the woolens, the linings and trimmings. The workmanship is expert and the styles correct? Just step into our tailoring department, leave your measure and you will be satisfactorily dressed.

SPRING CREATIONS in Footwear--Oxfords, Dressy and Serviceable

SPRING STYLES IN HATS, SHIRTS AND NECKWEAR

416 Chillicothe **THE LONDON SHOP** 416 Chillicothe

Better Housing Conditions Being Planned For The City

Housing conditions in Portsmouth will receive careful attention from the board of health within the next few weeks, if the attitude of the members at the meeting Thursday afternoon is indicative of their real intentions.

The matter was first seriously considered last fall, but abandoned because of the hardship it would work on the poorer classes of the city during the winter season.

It was stated there are a large number of rickety houses and barns being used to house families that are unfit for habitation and that in the majority of instances the inhabitants thereof came to this city last fall for the winter season, with the intention of becoming charges upon the city.

To prevent a recurrence next winter, it was urged these undesirable houses be torn down, or the owners made to repair them so that they can be inhabited by human beings.

Health Officer Smith said conditions in some places were undoubtedly bad. Members of the board indicated that they would take some definite action at the next meeting.

It was tentatively decided that all houses considered undesirable would be placarded and that they would not be allowed to be used for residence purposes; and that in cases where houses are repaired, they shall be thoroughly cleaned and fumigated before they are occupied.

Dr. C. W. Wendelken, the city physician, was asked to prepare a list of the houses that he considers unfit for residence purposes and furnish it to the board at the next meeting.

An expression of confidence was tendered Health Officer Smith by the board when the members unanimously decided to ignore the complaint concerning the quarantine of the house on Seventh street occupied by the Multer and Higgins families. After discussing the question for over an hour, no vote was taken, and the matter is still up to the board of education so far as the school attendance of the Higgins children is concerned.

Every member of the board present spoke on the question, each one saying that he was content to leave it to the judgment of Health Officer Smith. Others who spoke were Dr. Albert Bernitt, physician in charge of the case of scarlet fever complained of, Dr. Harry Schirrmann representing the Mothers' and Teachers' Club, Dr. E. C. Jackson of the board of education, and Hugh Higgins, the father of the five children whom the complainants are trying to keep under quarantine.

Bonds were filed by the following plumbers: O. W. Clemens, with Randolph Clemens and Edward Clemens as securities; Lorenz Weichmann, with Lawrence Weichmann and H. L. Weichmann as securities; E. S. Wilson and Frank Walker, with Joseph Stengall and G. S. Neary as securities; C. B. Sharp, with W. R. Graham and C. S. Early as securities.

An old incident was revived at the board of health meeting Monday evening when Daniel Labold, a member, requested an explanation from Dr. C. W. Wendelken, the city physician, as to why he discharged his assistant, Dr. W. A. Quinn, several weeks ago, after the board of health had given him the authority to employ one.

"The impression seems to be general that the board of health backed down in the matter, and the board has been made the "joke" of the whole affair. I, for one, was willing to go ahead with the employment of an assistant, and I'd like to know why it wasn't done."

Other members protested that the hour was too late to enter into a discussion of that matter, and Mr. Labold was prevailed upon to wait until the next meeting to secure his information.

If You Have No Ambition Take Wendell's Ambition Pills

The Great Nerve Tonic. Good for that tired feeling. It will help those Morning Headaches and that Tired Feeling, relieve Nervousness, Nervous Debility, Weakness, Poor Blood, Kidney and Liver Complaints, Malaria, Rheumatism, Neuralgia, Exhausted Nervous Vitality, Nervous Prostration, Sleeplessness, Despondency, Mental Depression, Hysteria, Numbness, Trembling, Nervous Headaches, Dyspepsia, Indigestion, Loss of Appetite, Constipation and all Afflictions of the Nervous System.

Wurster Bros. are authorized by the maker to refund the purchase price if any one is dissatisfied with the first box purchased.

Get them at Wurster Bros. and dealers everywhere for fifty cents. Mail orders filled, charges prepaid, by the Wendell Pharmical Company, Inc., Syracuse, N. Y.

How to Treat Croup Externally

Rub Vick's "Vap-O-Rub" Salve well over the throat and chest for a few minutes—then cover with a warm flannel cloth. Leave the covering loose around the neck so that the soothing medicated vapors arising may loosen the choking phlegm and ease the difficult breathing. One application at bedtime insures against a night attack. 25c, 50c, or $1.00. At druggists.

THE GENUINE HAS THIS TRADE MARK "VAPORUB"

VICK'S Croup and Pneumonia SALVE

Banquet Tonight

The victorious Pinks in the recent membership campaign conducted by White Lily Chapter, Daughters of America, will be banqueted by the defeated Blues this evening, following the regular meeting of the Chapter. Arrangements for the affair are in charge of Capt. P. W. Quickel, of the vanquished side.

SPORTING FLORIDA HAT

Another straw hat has made its appearance in Portsmouth and Phil Hise is the wearer thereof. Mr. Hise has no apologies to offer further than that he has been in Florida all winter, where they wear straw hats the year round, and he got into the habit and doesn't find it easy to break it off, especially when we are having Florida weather here at home.

FATHER DRUNK; POLICE TOOK CHILD

Officer Roy Moore took charge of a West Side farmer named Louther who was staggering around with his little child on Market street Thursday afternoon. After communicating with Chief McCarty the officer took the child from its parent and had some friends of the man to remove the tot to the family home, later sending Louther out home in another buggy.

BELL THAT CALLED CHILDREN TO SCHOOL TODAY, 50 YEARS AGO WAS RUNG AS NEWS OF LEE'S SURRENDER CAME

Fifty years ago today, April 9, 1865, when the news trickled into Portsmouth that General Lee had surrendered at the Battle of Appomattox, the bell then used at the Seventh street fire department was rung for some little time as a result of the news of the surrender of Lee being officially received.

The fact that today commemorates the fiftieth anniversary of this memorable battle brought to the minds of local people that this bell, which tolled the news of the victory in the Battle of Appomattox, now hangs majestically in the belfry of the Lawson street school building on the Hilltop, and instead of notifying people of a victory on the field of battle, it now summonses children to school.

It rang out with all its original resonance Friday morning, and especial significance was attached to it because of the fact that this same bell fifty years ago proclaimed the victory at Appomattox while citizens stood around discussing the various phases of the memorable war of '61-'65.

DRY ROT!

DO YOU want your town, Portsmouth, to be afflicted with dry rot?

DO YOU want it to shrivel off and die for want of nourishment?

DO YOU want to build up other towns at the expense of your own welfare?

DO YOU know that you are doing this very thing by sending your dollars away?

DO YOU realize that you are causing this town to decay by sending your money out of it?

HELP BUILD UP; NOT TO DESTROY. EVERY DOLLAR SPENT HERE MEANS AS MUCH TO YOU AS IT DOES TO ALL

BUY AT HOME!

INGROWING NAILS

ARE CAUSED BY MISFIT SHOES We Can Prove It

I GUARANTEE

My customers against this most serious ailment. If you are suffering with ingrowing nails now it will pay you to call and get some good advice free. I know what causes them so don't hesitate to call around and see for yourself

Henry H. Winter

Winter's Economy Shoe Store.

POLICE NEWS

J. M. Foley, a West Side farmer, who was found staggering around in the West End Thursday evening and whose horse and buggy were taken to the Bridges boarding stable for safekeeping, was fined $5 in police court Friday morning. The aged man had $40.

William Carr and Joe Stamper, plain drunks, also received the minimum of $5 each.

The case of Arthur Crenshaw for alleged threatening Mrs. L. Valentine, a neighbor, was dismissed. Later the woman told the court that Crenshaw's wife had incited him against her and that she was really at the bottom of the trouble. Crenshaw and wife therefore have been invited to appear before the mayor again this evening.

Read Jansen's ad. Page 16 adv.

It's time to clean up! DO IT NOW! Get a new "EQUITY" Non-Explosive gas range and make life worth living. Every style and finish consistent with good service. The PORTSMOUTH STOVE & RANGE CO. have made stoves for over TWENTY-FIVE YEARS and have never produced a "freak" or a "lemon." adv 6-4

SATURDAY SPECIALS

1 dozen fresh Country Eggs 19c
Best Butter .....20, 25 and 35c
Lard and Bacon .....12c to 14c
Family Flour .....80 and 90c
Best Patent Flour ..95 and $1.00
Small Sacks .....20, 45 and 50c
2 quarts Hominy 5c
2 quarts New Beans 25c
1 bu. White Star Potatoes 65c
Home grown Lettuce, Green Onions, Radishes and Kale.
Stock and poultry remedies.
Two small houses for rent.
Give us your grocery orders. It will pay you.

J. J. BRUSHART
THE CASH GROCER

Lumber For B. & O. S. W.

"The steamer 'Teddy' owned by Charles Rock passed down the river this morning with a barge of Arkansas timber recently towed here to the D., T. & I. transfer in the south-side. The barge contained forty-one carloads of lumber. Upon its arrival here a good deal of it was unloaded on the D., T. & I. cars and sent north on that road and the rest was taken down this morning to Scioto ville to be sent north over the B. & O. railroad."—Ironton Register.

City Treasurer David E. Edwards has been detained at his home, corner of Third and Gay streets, the past two days because of illness. The office is in charge of his capable assistant, Mrs. Mary Dressler.

50-inch Shepherd Check Dress Goods 29c

The Bragdon Dry Goods Co.

TO-MORROW LAST DAY

Of Our After Easter Sale

Many are taking advantage of the attractive values. Why not you? Here are a few of the bargains for tomorrow:

HOUSEKEEPERS' OPPORTUNITIES

9 ft. by 12 ft. Tapestry Rugs $7.98
9 ft. by 12 ft. Velvet Tapestry Rugs $10.00
9 ft. by 12 ft. Axminster Rugs $16.50
9 ft. by 12 ft. Body Brussels Rugs $22.00
9 ft. by 12 ft. Ingrain Rugs $4.75
9 ft. by 12 ft. Matting Rugs $1.98
9 ft by 12 ft. Fibre Rugs $7.98
18x36-inch Fibre Rugs 25c
27x54-inch Tapestry Rugs 99c
27x54-inch Axminster Rugs $1.29
27x54-inch Rag Rugs 50c
2 yards wide Printed Linoleum, per square yard 39c
2 yards wide Inlaid Linoleum, per square yard 85c
Yard wide Ingrain Carpet per yard 25c
Yard wide Hemp Carpet, per yard 15c
Tapestry Stair and Hall Carpets, 75c values, per yard ...50c
7 ft. Cloth Window Shades, each 25c
Lace Curtains, per pair .....39c up
Marquesettes, Etamines, Scrims, Net, Swiss, etc. per yard .....7½c up

WOMEN'S SPRING SUITS

Before Easter prices $12.00 and $15.00. Tomorrow $9.98
Before Easter prices $20.00 to $22.50.. Tomorrow ...$15.00

WOMEN'S AND MISSES' SPRING COATS

All the newest Spring models, no two alike. 20 per cent discount for tomorrow.

NEW TRIMMED HATS

Stunning shapes and trims.

$1.48, $1.98, $2.79

Well worth double the price asked.

We invite inspection of these wonderful values

New Embroidered White Waists, $1.00 values, ...59c
Long Silk Gloves, $1.00 values, ...59c
White Wash Doeskin Gloves, pair 25c
Children's Silk finish, Hose, 25c values, ...15c
Women's Silk Boot Hose, medium and light weight, in Black, White and all the new Spring shades 25c
Burson Hose, ribbed top, plain top, white foot, etc. two pairs for 25c

Grand values in Wash Fabrics, Wool and Silk Fabrics. Never a time when our values were unsurpassed.

The Bragdon Dry Goods Co.

MASONIC TEMPLE "THE STORE ACCOMMODATING" FOURTH AND CHILLICOTHE

EXHIBIT Assets | Mirror Screen, Big Powers Machine First Class Orchestra, Keystone Comedy Tuesday, Thursdays and Saturdays | Three Reels For 5c | Can You Beat It? | TONIGHT "THE BETTER MAN", 2 Reels "A FLURRY IN ART", Komic Komedy | Saturday Big Keystone Feature "The Home Breakers", two reels

Groceries!

Potatoes, peck, 20c; bushel, 60c; sack	$1.35
Flour, Gold Medal, sack	$1.00
Flour, Minnesota Bell, sack	$1.00
Cheese, Cream, best quality, pound	20c
Cheese, Brick, best quality, pound	20c
Lard, pure hog lard, 4 pounds for	50c
Oranges, fancy Naval, dozen	20c
Grape Fruit, large fancy ones 6 for	25c
Peaches, 3 pounds fancy dried Peaches	25c
Prunes, 2 pounds prunes, fancy, for	25c
Coffee, fresh roasted coffee, pound	15c
Coffee, best quality, pound	26c
Peaches, 2 cans fancy table peaches	25c
3 cans Corn, Tomatoes or Peas	25c

Armbrister's

Southwest Cor. 11th and Lincoln Sts. Phone 503

See Levi's complete line of Reed Baby Carriages, all colors. 9-1t

ENGAGED

When the proper time arrives for THE RING just remember that the best is none too good for HER and that Otto Zoellner & Bros.' is the place where quality is always the first consideration. Our many years experience has taught us to judge quality as well as price.

We are in a position to buy direct from the cutters and sell as cheap as any reputable dealer. Don't be misled by tempting advertisements.

The diamonds we are showing from $65 to $100 are exceptionally fine and beautiful. Come in and look you are not obligated to buy.

Otto Zoellner & Bro.
415 Chillicothe Street

Answer and Cross Petition

Attorneys Milner, Miller and Searl, representing Charles Brisker, defendant in an action for money brought recently by Henry Koger, filed Brisker's answer and cross petition in common pleas court Friday morning. Brisker denies that he is indebted to Koger in the sum of $140, and presents a counter claim for $39.14, for which he asks judgment.

In his petition Koger claimed that he was entitled to 140 bushels of buckwheat, valued at $1 per bushel, but Brisker claims that Koger did not live up to the conditions of the agreement under which he brought the suit.

Correct Styles, Perfect Quality and Fair Prices at Lynn and Jones', Sun theatre building, Gallia St. adv 9-1t

Order a sack from your grocer today.
Coburn Bros., Distributors.

Wills Of Husband And Wife Are Filed

An unusual happening occurred in probate court Friday morning when the wills of George W. Sallady and his wife, both deceased, were filed with the court at the same time.

Another curious coincidence is that each of them bequeathed his or her estate to the other, and in the event of the death of the legatee, to their two children, Mrs. Florence J. Severs and William Parker Sallady.

Application for the probate of the wills was made necessary because the insurance company would not pay the fire loss on a house belonging to the estate recently destroyed by fire, until an executor of both wills was appointed by the court. The son, William Parker Sallady, was named executor in each will.

The wife died August 28, 1908, and the husband January 22, 1911. The estate consists of real estate on Main street in Scioto-ville, one-half interest in Lot 37 in Sciotoville, and household furniture and goods.

Big Times Planned For This Evening

The annual inspection of Solomon Council No. 79, R. & S. M., opened this afternoon at 3:30 o'clock in the Masonic Temple, with Dr. Frank B. Hendley of Cincinnati, Right Illustrious P. C. W. of the Most Illustrious Grand Master of Ohio, witnessing the work of conferring the Royal and Select Masters' degrees upon one candidate. The attendance was large.

At seven o'clock this evening the beautiful and instructive Super-Excellent Masters' degree will be conferred upon a large class of Royal and Select Masters. This is an honorary degree that is exemplified by Solomon Council in a manner not to be excelled in the state.

After the work a big banquet will be served in the banquet hall for which elaborate arrangements have been made. Several out of town members are expected to be in attendance.

Anniversary

The fiftieth anniversary of the surrender of General Robert E. Lee to General U. S. Grant at Appomattox C. H., Va., will be commemorated with fitting ceremonies at Bigelow M. E. church this evening, under the auspices of Bailey Post G. A. R., and the other patriotic societies of the city. A pretentious program of oratory and music has been arranged which should attract a crowded auditorium.

Addresses will be made by Dr. P. J. Kline, Gilbert Dudds, Mrs. Harry Sickles, W. H. Mathiott and Arthur Blake, while the musical selections will include all of the "War Songs of the Boys in Blue." Capt. Cread S. Milstead, commander of Bailey Post, will be master of ceremonies during the evening.

To Attend In Body

Members of Portsmouth Council, No. 38, Jr. O. U. A. M., decided at their meeting Thursday evening to attend the fiftieth anniversary of the surrender of General Lee celebration at Bigelow M. E. church this evening in a body. The members will meet at the lodge hall at 6:45 o'clock, and march from there to the G. A. R. hall on Gallia street, where they will join the members of that organization and march with them to the church. Arthur Blake, the councillor of the order, will deliver the address on behalf of the Council.

Members of the entertainment committee announced that a "Charity Social" would be held at the lodge hall next Tuesday evening, the receipts of which will go to charity. Tickets are selling fast for the affair, it was reported.

The third degree of Patriotism was conferred upon one candidate, Clarence Nelson, during the meeting.

This is the night for the annual reunion of John E. Williams' Bible class of the Second Presbyterian church and the festivities will begin in the basement of this church promptly at 7:30 tonight. Covers will be laid for 100 guests.

Read Jansen's ad. Page 1 adv.

DARKEN GRAY HAIR, LOOK YOUNG

Don't look old—look young—so if your hair is wispy, thin, fading, gray streaked with gray, faded, dry, prematurely gray, simply shampoo hair and scalp a few times with Q-Ban Hair Color Restorer. Your gray hair will be beautifully darkened, lustrous, soft, fresh, wavy, with that dark lustrous gloss which makes the hair so fascinating and attractive. Also stops itching scalp, dandruff and falling hair. Q-Ban is not a dye, but acts on the roots so the gray hair is so evenly and beautifully darkened that no one can tell it has been used. Q-Ban is not sticky or messy; harmless. Try it. Big 7-oz. bottle only 50c. Stewart Drug Co., Portsmouth, O. Out of town folks supplied by mail.

CHANCE FOR BEAUTIFUL

Scioto county's beautiful women and girls are going to have the opportunity to enter the contest to be conducted by the American Art Film company of Columbus, to determine who are the six most beautiful women in Ohio. The six chosen will be given free transportation to the San Diego and San Francisco Expositions during the coming summer.

Thomas C. Patterson, clerk to the county commissioners, received a letter Friday from the American Art Film company, asking the board of commissioners to cooperate with it in securing the pictures of one hundred of Scioto county's most beautiful women.

Water service run for 12c per foot. Walters Plumbing Co. adv

BELTING SOLE $3 MILL SHOES $2.48, THE SALVAGE

Mill Men's Day AT THE SALVAGE Spring Opening Sale!

MILL DAY SPECIAL
MEN'S $1.50 KAHKI MILL PANTS 79c
Made out of heavy army khaki cloth, welt seams belt loops, cuff bottoms, side buckles, $1.50 value. Saturday 79c

MILL DAY SPECIAL
MEN'S 25c LEATHER PALM GLOVES 17c
Heavy leather palm canvas gauntlets 25c value. Saturday 17c

MILL DAY SPECIAL
MEN'S 25c SILK HOSE 14c
Men's 25c Silk fibre lisle foot hose, all colors 14c

CLIP THIS COUPON
MILL MEN'S DAY
This coupon and 25c good for 5 pairs men's Black Hose, worth 75c.

MILL DAY SPECIAL
25c WASH TIES 10c
Men's 25c Silk Knit washable 4-in-hands 10c

MILL DAY SPECIAL
MEN'S 35c UNDERWEAR 19c
Men's balbriggan underwear double seated drawers, 35c value 19c

MILL DAY SPECIAL
$1 MILL UNDERWEAR 49c
Men's dollar Mill Shirts and Drawers 49c

MILL DAY SPECIAL
$2 WHITE LISLE UNION SUITS 98c
Men's $2 fine lisle Union Suits, closed crotch, short sleeves, ankle length. For 98c

CLIP THIS COUPON
MILL MEN'S DAY
Buy anything in the clothing department Saturday then show this coupon the salesman will deduct 10 per cent.

See the Stylish Suits That We Are Showing at

$9.85

These are the cream of this year's creations in all worsted suits, most of them have been purchased from manufacturers below their real worth. On many you save a ten spot. Sale price $9.85

$3 HATS AT $1.85
That will cause you to marvel and wonder how it can be done. These are simply stunning. See them in our window, $3 Men's Hats $1.85

MEN'S $3 SHOES AND OXFORDS $1.98
Men's Shoes and Oxfords, button and lace, new lasts, gun metals and vici, $3 values $1.98

50c CHILD'S HATS 24c
The very choicest of nice cloth hats, made up in mannish styles for the little chaps 3 to 8. These 50c hats are only 24c

MEN'S 75c SILK HATS 48c
Many new colorings in fine Silk Hats that have the new whalebone crown to hold them in shape, 75c Silk Hats.. 48c

The Anti Trust And Combine Stores **THE SALVAGE** 220 Chillicothe Street

NEW LOCATION GALLIA AND GAY OUR PRICES CAN'T BE BEAT

The Fashion

SPRING

Spring is clothes time. The call of Spring is the call for new adornments. Just as nature lays aside her dun garb of winter and bedecks her hills and vales with shimmering green and multi-colored flowers, so all woman-kind responds to the dress appeal. Winter wraps are laid aside and daintier Spring apparel takes its place.

In the Spring, we have the Great Festival of Dress—Easter Week. Whether it be on Fifth Avenue in Manhattan, or the Fifth Avenue of the smallest town in the farthest west, there lives no woman who will not scrape and save that she may appear in her new Spring Bonnet and Costume.

We have witnessed this all last week in every department of the store and especially this week with these bright sunny days before us. We have often asked: Are times really hard as people speak of? It doesn't look it!

Or should we come to the conclusion that our low prices account for such a demand? And just because times are so hard that the well-dressed woman does not care to pay such an enormous price for her wardrobe of dress as accustomed heretofore. We have promised Portsmouth an establishment of this kind and we have well fulfilled our promise if such is the case. Now would you please co-operate with us and say whether there is any more we can do that will meet with your approval? Always at your service.

-:- The Fashion -:-

THE HOUSE THAT MADE A HIT

Horr Bldg., Gallia and Gay Phone 306 A. KLINE, Mgr.

TERMINALS

H. T. Reinicker, assistant superintendent of the Scioto division was in Naugatuck, W. Va., Friday on business. He returned on No. 15.

Will Bruch, chief clerk to H. T. Reinicker filled the place of C. I. Cheyney, N. & W. chief clerk Friday. Mr. Cheyney was in Cincinnati on business.

Mrs. Jennie Ferguson has sold her home on Gallia pike, and will move to the house recently purchased by R. J. Schultz.

Extra train No. 6767 in charge of Conductor J. L. Lynch and Engineer Joe Sheets derailed a car of lumber at Waverly Thursday noon.

Omar F. Hunter, N. & W. section laborer, had one of his fingers mashed at Kenova, Thursday, while opening the drop doors of a coal car.

Mr. and Mrs. S. T. Maynard and son, Edgar, have returned from a visit with relatives at Ashland.

Mrs. Emma Warner of 2317 Gallia pike is recovering from a serious illness.

The residents along the paved part of Gallia pike are clamoring for some relief from the dust which is stirred up every time a street car or automobile passes.

J. A. Callihan, one of the oldest engineers in the N. & W. service, who had his wrist broken some time ago, is at home in Bristol, Va. His son, J. W. Callihan, N. & W. engineer, received word Friday that his father's wrist was well and he would return in a short time.

Mr. and Mrs. William Wallace of Gallia pike, are visiting his parents, Mr. and Mrs. William Wallace, Sr., of Black Fork.

James Pugh of Poplar street, purchased an 80 acre farm near Harrisonville, Thursday. Liveryman Ira Fenner of New Boston, owned the farm. Pugh is an N. & W. brakeman and will move to the farm in the next few weeks.

Mrs. C. W. Joyce of Gallia pike, who has been seriously ill, remains about the same. She will be moved to the hospital in a few days to undergo an operation. Her husband is a main line street car conductor.

A storm sewer is being laid on the north side of Gallia pike to connect with the N. & W. sewer which runs into the Ohio river. The tile are being put in before the paving of that side of the street is started.

James M. Pugh, N. & W. brakeman who had his left leg bruised and strained and his left shoulder strained at Hanging Rock Wednesday was able to be out and around with the aid of a cane Friday.

HOW TO HEAL SKIN-DISEASES

A Baltimore doctor suggests this simple, but reliable and inexpensive, home treatment for people suffering with eczema, ringworm, rashes and similar itching, burning skin troubles.

At any reliable druggist's get a jar of resinol ointment and a cake of resinol soap. These will not cost a bit more than seventy-five cents. With the resinol soap and warm water bathe the affected parts thoroughly, until they are free from crusts and the skin is softened. Dry very gently, spread on a thin layer of the resinol ointment, and cover with a light bandage—if necessary to protect the clothing. This should be done twice a day. Usually the distressing itching and burning stop with the first treatment, and the skin soon becomes clear and healthy again.

A HINT FOR SHAVERS

If you want a refreshing shave, with a thick, creamy lather, try a resinol shaving stick. It contains the soothing, healing resinol medication which makes it especially welcome to men with tender faces.

Asks About Convention

An inquiry was received at the city building Friday from Mayor Pollock of Lorain, Ohio, asking if this city ever aided in a financial way towards bringing conventions to Portsmouth. He has been informed that such would be illegal and that the method always pursued here was by popular subscription.

Remarkable Values That Are Hard To Equal In

Suits and Coats

We are showing all the latest models in Poplins, Serges, Crepes, Gabardine, Rampoer Chuddah and fancy novelty suitings of the season in our line of Coats and Jacket Suits at prices that are bound to please.

GIVE US A CALL

A. Brunner & Sons

909-911 GALLIA ST.

Cedar Chips

If you desire to put your furs and woolens away in safety for the summer. The Cedar Chips are the cleanest and least objectionable of all moth destroyers. In large packages price 10c.
Other Housecleaning Helps
Wayandotte Cleaning Powders ....25c a bag
Moth Balls and Camphor, disinfective, Sani Flush, Chamoise and Sponges.

Wurster Bros.

Drugs, Kodaks and Huylers
The Rexall Store
419 Chillicothe Street

"TIZ" FOR ACHING, SORE, TIRED FEET

"TIZ" for tender, puffed-up, burning, calloused feet and corns.

You can be happy-footed just like me. Use "TIZ" and never suffer with tender, raw, burning, blistered, swollen, tired, smelly feet. "TIZ" and only "TIZ" takes the pain and soreness out of corns, callouses and bunions.

As soon as you put your feet in a "TIZ" bath, you just feel the happiness soaking in. How good your poor, old feet feel. They want to dance for joy. "TIZ" is grand. "TIZ" instantly draws out all the poisonous exudations which puff up your feet and cause sore, inflamed, aching, sweaty, smelly feet.

Get a 25 cent box of "TIZ" at any drug store or department store. Get instant foot relief. Laugh at foot sufferers who complain. Because your feet are never, never going to bother or make you limp any more.

BRADY THEATRE
5 CENTS TO ALL
3 Reels of Pictures Daily
GOOD MUSIC

Come To See R. P. SEILER

for Pianos and Player Pianos at his new location, 744 Fourth St., one door west of Chillicothe.

HOTEL
Manhattan
—AND—
Restaurant

ALEX CHUCALES, Prop.

European Plan. Reasonable Rates
Rooms and Bath

THE TEMPLE THEATRE
MUTUAL PROGRAMS
Four Reels Daily

PROGRAM IS READY FOR RECORD BOY MEETING

The final meeting of the program committee for the Scioto Boy Scout Conference which convenes at Sciotoville on the 23 and 24th of this month, was held last night at Scout Headquarters in Sciotoville. Scout Commissioner Kinsey of this city who was present at the meeting last night stated this morning that it would be the greatest gathering of boys ever held in this section of the state.

Possibly one of the most attractive features of the program will be the Field Meet on the afternoon of the 24th. The following splendid list of events have been arranged:

Event 1—Signalling—Alphabet drill by Scouts Walker, Williams, Eisenaugle, Knowles, Garrison, Moritz, Bellamy, Lakeman, Church, Clevenger, Bromley and A. Doll.

Event 2—Pyramid building by the same scouts.

Event 3—Water boiling contest by Scouts Garrison, Walker, Williams and Tatman.

Event 4—First Aid demonstration: Richard Knost, Gerald Crooks, Robert Liming, Charles Baker, Dana Craigmiles, John Schlichter, Charles Baggs.

Event 5—Mounted wrestling: Williams and Walker vs. Church and Garrison.

Event 6—Pole tilting: Starlin vs. Bromley.

Event 7—Horse and rider (Scouting game) 50 yards: Williams-Walker; Church-Garrison; Starlin-Nash; Hamilton-H. Doll.

Event 8—100 yard dash (open to all).

Event 9—50 yard dash (open to all).

Event 10—Base ball.

The conference will open on Friday evening, April 23, in the M. E. church with Hobart Samson, county president, presiding. The address of welcome will be made by Scout Harold Dever of Sciotoville, and the response by Harry Wagner of Portsmouth.

At 7:30 p. m. will be held a musical and literary program, the chief feature being a "cup series" debate, which will in all probability decide cup winners for 1915.

The chief conference sessions begin Saturday morning when it is expected that fully 100 delegates will be present. At 8:15 a short devotional service will be held by Rev. A. B. Johnson, pastor of the Sciotoville M. E. church. The first address of the morning will be by Marion Garrison of troop 2, Portsmouth, subject "The Scout In School."

Then follows something of unusual interest to all First Class Scouts: Merit Badge Round Table discussion. Two subjects have been selected. Prof. A. M. Stewart of Portsmouth High School, will lead in the discussion of the Merit Badge on "Agriculture." Mr. Virgil Fowler on "Photography."

Scout Corwin Knowles of troop 8, Portsmouth, will lead the discussion on the subject, "What Should Be Done With the Scout Who Breaks His Oath and Law." The closing address of the morning will be by President Hobart Samson, subject "Be Prepared." (Scout motto).

Saturday night's session will be a fitting climax to this great conference. Scout Commissioner J. R. Marcum of Huntington, will give his address: "The Scout Movement in America." Mr. Marcum, who is one of the leading attorneys of Huntington, is also leader of the Scout Movement, and a man who always has a great message, especially when speaking on the theme of the boy. Mr. Charles Brunner will have his brass quartet of scouts out at this session to play a number of selections.

All registered scouts are eligible to attend as delegates, and take part in any of the events Saturday afternoon.

To Arrange Big Meeting

Massie Lodge K. of P. at its meeting Thursday night arranged to hold a social session next Thursday night and it promises to be a splendid affair. Members of Magnolia K. of P. of this city and of the Sciotoville Lodge of Knights of Pythias will be invited to the festivities. The committee on arrangements includes Otto Coriel, Ray Duvendeck and W. H. Wilson.

L. C. Peel of Second street, went to Wheelersburg Wednesday evening where he underwent a successful delicate operation performed by Dr. Challis H. Dawson.

HORLICK'S
The Original
MALTED MILK
Unless you say "HORLICK'S" you may get a Substitute.

Great Debate on Tonight

The feature of the Patrol Leaders' association meeting tonight will be the debate between troops 2 and 3 at Trinity church. The subject will be, "Resolved, That the devotion to style is a greater evil than tobacco." This is a regular cup series debate, and both sides have been preparing for many weeks. The debate will begin promptly at 6:30 to allow those who wish to attend the high school lecture. The public is cordially invited. The judges will be Mrs. Williams, Miss Hicks, Miss Floy Hammond, Harry Jordan, Ralph Hopper.

Trinity Sout Meeting

Trinity Scouts will hold a short session tonight just before the Patrol Leaders' association meeting at the church. Every scout in the troop is urged to be present.

Tigers Make Money

The Tiger baseball team of the Boy Scout league cleared about thirty six dollars at their social held at the First Presbyterian church last night. The first part of the program was a victrola concert given by the Kay-Graham Co. After this delightful program refreshments were served in the basement by Mesdames Hopkins, Gins and Hudson. L. C. Murphy was in charge of the evening's program.

Troop Four Tonight

All boys of troop 4 are requested to meet tonight at the Fourth Street Methodist church. After a short business session Rev. Albert Marting will give a short talk on the subject, "Your Scout Obligations." Troop Leader Royal Marting will give a brief outline on second-class work. A scout serial tsory will also be started. The meeting will begin promptly at 7:00 o'clock with Scout Master George Youngman in charge.

Scout Meeting Saturday

Scout Master Cartwright would like to meet all the scouts of troop 7 Saturday afternoon at the Central Presbyterian church at 1:30 o'clock. Important business.

Sciotoville Scouts Meet

Scout Commission Kinsey inspected the Sciotoville troop last night and found things in tip-top shape. About 25 scouts were out at the meeting last night, and were instructed in second-class work. After a short talk by the commissioner the troop assembled at the K. of P. hall where a number of them rehearsed for the play which the scouts will put on about May 1st. The boys are being coached by Mr. Willard Forinash, who is athletic director of the troop. Mr. Melvin Bentley is scout master. A fast baseball team has been organized and grounds have been secured for a diamond, which will be put in good shape before the Boy Scout conference meets there on the 23d.

BUSY TIMES AT HAND

With the "Hump" at the N. & W. terminals again a bee hive of industry, the S. Monroe & Son company working on the Gallia pike improvement and Contractor Arthur Simpson doing the grading for the traction line extension it begins to look like olden times in that section east of the city.

HIT ON HEAD BY BLOCK, ERECTING FOREMAN HURT

Gus Ehlman, the erecting foreman for the John H. McGowan company, of Cincinnati, was severely hurt at the new city pumping station Thursday afternoon.

Mr. Ehlman was working on a bearing in the well about 20 ft. below the gallery floor when a 2x4 block two feet long fell from the floor striking Mr. Ehlman squarely on the head, inflicting an ugly gash several inches long. He was assisted to the surface and his wound dressed by fellow workmen.

Sigmund Burkhardt, a stationary engineer at the plant, was also painfully injured a few days ago. He had his left hand caught in the knuckle joint of the valve rod of the pumping engine. The nail of his thumb was torn off and the first joint bone broken. He has since been laid up at his home, No. 1019 Offnere street, inflammation having developed. He was very restless Thursday night. Chief Engineer John Herrmann is filling one of the turns at the plant in the absence of Mr. Burkhardt.

INJURED IN A FALL

Mrs. Jennie A. Price, aged 81 years, the widowed mother of Dave Price, a city water works fireman, was badly hurt in falling off a back porch at the home of her daughter, Mrs. Ed Coriell, of No. 615 Seventh street, a few evenings ago.

She has lost the use of her limbs since the accident and is thought to have burst the ligaments. Owing to her advanced age which precludes giving her an anaesthetic the attending physician has been unable to make a thorough examination to determine the exact extent of her injuries.

Flag Hoisted

Joe Stokley trotted out and hoisted the big city building flag bright and early Friday morning in honor of Arbor Day.

MRS. BEIDEL TELLS WOMEN

How Lydia E. Pinkham's Vegetable Compound Kept Her in Health for 14 Years.

Shippensburg, Pa.—"It was several years ago that I started taking Lydia E. Pinkham's Vegetable Compound. I then suffered terribly every month. My husband bought me a bottle of it and it helped me right away. Then after my second child was born I had a female trouble very badly and I used Lydia E. Pinkham's Vegetable Compound and in a short time was cured and have been in excellent health since. I always praise the Compound whenever I have an opportunity as I know it helped me and will help others. Lately I have given the Compound to my daughter and I wish all suffering women would take it and be convinced of its worth."—Mrs. JAMES A. BEIDEL, 113 N. Penn Street, Shippensburg, Pa.

Lydia E. Pinkham's Vegetable Compound, made from native roots and herbs, contains no narcotic or harmful drugs, and to-day holds the record of being the most successful remedy for female ills we know of, and thousands of voluntary testimonials on file in the Pinkham laboratory at Lynn, Mass., seem to prove this fact.

If you have the slightest doubt that Lydia E. Pinkham's Vegetable Compound will help you, write to Lydia E. Pinkham Medicine Co. (confidential) Lynn, Mass., for advice. Your letter will be opened, read and answered by a woman, and held in strict confidence.

ON TRIAL

We have been on trial in this community for the past 15 years, and have never been found wanting. We never exaggerate values, feeling we'd rather have you agreeably surprised by the unusual merit for the price than the disappointment. It will pay you to come here for your Spring suit. Materials, workmanship, style and right prices are found in our suits.

Joseph Brown

813-815 Gallia St. Kricker Building

JEWELRY GIFTS!

Have YOU been down to INVESTIGATE our SPECIAL PRICES ON JEWELRY?
NOW is the time to SAVE MONEY if YOU are buying anything in our line.
Try the Old Reliable Jewelry Store at
624 SECOND STREET
and CONVINCE YOURSELF we will save YOU MONEY.

Frank D. White
JEWELER

RIVER NEWS

Portsmouth, O., April 9, 1915.
(75th Meridian Times.)

	Flood stage Feet	Height of river, ft.	Chance since last report	Precipitation last 24 hours, inches
Franklin	15	3.4 R	†0.3	00
Greensboro	18	8.1 F	-0.1	00
Pittsburgh	22	6.6 R	†0.6	00
Wheeling	36	8.0 F	-0.8	00
Zanesville	25	8.4 F	0	00
Parkersb'g	36	6.0 F	-0.5	00
Charleston	30	7.7 F	†0.3	00
Pt Pleasant	39	5.0 F	-0.1	00
Catlttsb'g	50	8.5 F	-0.2	00
Portsmouth	50	8.8 F	-0.2	00
Cincinnati	50	10.5 F	-0.5	00

FORECAST

Unsettled over upper Ohio valley; probably showers on Saturday.

River will not change much.

H. C. DONNALLEY,
River Observer.

There has been no rain in the valley and the Ohio river continues steadily falling from headwaters down. The stage here Friday morning was 8.9 ft. Saturday's packet departures: Klondike for Rome at 2 p. m.; Greyhound for Huntington at 3 p. m.; Greendale for Pomeroy at 6 p. m.

Read Jansen's ad. Page 16 adv.

May Adjust Claim

Harry C. Baker, traveling auditor of the Industrial Commission of Ohio, is in the city and will probably adjust an important claim before leaving.

If you need a new Rug, Stove, Davenport, or any piece of furniture see Levi's complete stock before buying. 9-1t

Turned In False Alarm

Chief McOuat and the city police are endeavoring to find the identity of a Negro who turned in a false alarm from Box 67, Thirteenth and Waller streets, last night.

When you pay your gas bill, don't fail to see the display of new "EQUITY" Gas Ranges. They are the trouble-proof kind. Made and GUARANTEED in PORTSMOUTH by THE PORTSMOUTH STOVE & RANGE CO. adv 6-4

GIRLS! BEAUTIFUL, CHARMING HAIR, NO DANDRUFF--25 CENT DANDERINE

Your hair becomes light, wavy, fluffy, abundant and appears as soft, lustrous and beautiful as a young girl's after a "Danderine hair cleanse." Just try this—moisten a cloth with a little Danderine and carefully draw it through your hair, taking one small strand at a time. This will cleanse the hair of dust, dirt and excessive oil and in just a few moments you have doubled the beauty of your hair.

Besides beautifying the hair at once, Danderine dissolves every particle of dandruff; cleanses, purifies and invigorates the scalp forever stopping itching and falling hair.

But what will please you most will be after a few weeks' use when you will actually see new hair—fine and downy at first—yes—but really new hair growing all over the scalp. If you care for pretty soft hair and lots of it surely get a 25 cent bottle of Knowlton's Danderine from any druggist or toilet counter, and just try it.

LET SENTANEL LAXATIVES DO YOUR SPRING CLEANING

Wonderful Little Performers, 10c

Like your house, your system needs a little special attention in the spring. Winter has left your bowels clogged, your liver lazy, your blood impure; you need a good inside housecleaning.

Sentanel Laxatives will do the trick. And do it without pain or griping. They work more effectively than the ordinary cathartic, for they not only clean out the nasty, noisome poisons and put your liver back on the job, but they tune up the whole system so that you feel simply great!

There's not a bit of mercury (calomel) in Sentanel Laxatives. They are made entirely from old-fashioned, time-tried herbs and plants that are used by physicians daily. Have your druggist send you a box. 10 doses 10c. Get them busy tonight. Your money back if they don't quickly make good. The Sentanel Remedies Co., Inc., Covington, Ky.

Have You A Want---Fill It With A Times Want

Made In Portsmouth

Every dollar stays here.

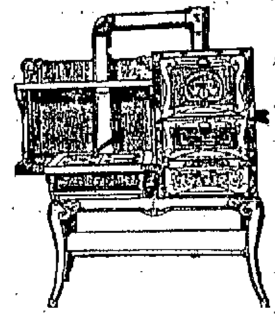

Equity GAS RANGES

are better in every way
They cost no more than others
NO FREAKS
NO EXPERIMENTS

WE GUARANTEE THEM TO DO SPLENDID WORK

They Are Absolutely Safe

EQUITY GAS RANGES MAKE GAS BILLS LOW

THE PORTSMOUTH STOVE AND RANGE CO.

OFFICE AND WORKS
GALLIA AND HUTCHINS AVENUE
VISITORS ALWAYS WELCOME

PAY YOUR GAS BILL
TO-DAY
SAVE THE DISCOUNT
The Portsmouth Gas Co.

DO IT NOW!

Trim and spray your trees, vines, shrubbery and hedges.
Prepare your lawn, sod, roll same.
We do all those small and annoying services about the house.

HOME SERVICE CO.
PHOEN 902 X W. L. BAKER, Mgr.

GET YOUR
GARDEN SEEDS
AT
FISHER & STREICH'S
Pharmacy
SIXTH AND CHILLICOTHE

JANSEN'S Cut-Rate Grocery Specials

COMPETITION FLOUR

You will say this is the best Flour in the world if you will give it a trial. Special per sack 95c

Breakfast Foods

Post Toasties 3 boxes for ..25c
Krinkle Corn Flakes 2 boxes for 15c
Kellogg's Corn Flakes 3 boxes..... ..25c
Pette John's Wheat Flakes, per box 14c
Washington Corn Flakes 3 boxes 27c
Shredded Wheat Biscuits 2 boxes for 25c
Puff Wheat, per box ...10c
Puff Rice, per box 13c
Cream Wheat, per box .13c

Grape Nuts, 2 boxes for ..25c
Quaker Oats, 3 boxes 27c
Toy Oats, three boxes 25c
American Beauty Oats, box 9c

SPECIALS

Brooms, extra good 25c
Yours Truly Soup, special 2 cans 15c
Potato Chips, per pkg. ..9c
Jam, pure fruit, per can 5c
Onions, per peck 35c
Matches, 1500 Matches 3 boxes 10c
Mops, regular 30c Mops 25c
Epsom Salts, two 5c boxes for 5c

SWAT THE FLY

We have the swatters. Special each 5c

SPECIALS

Jello, all flavors 3 boxes 25c
Soda (loose) 2 lbs.....5c
Arm & Hammer 2 boxs ..9c
Lemon Pie Filling, box ..9c
Tapioca, pr box 9c
Cider Vinegar, per gal. 20c
Gas Mantles, each 5c

Pure Home Made Apple Butter and Peach Preserve, full quart jars, special, per quart 25c

CEREALS

Best Rice, 3 pounds ...25c
Japan Rice, 2 pounds .. 15c
Rice, broken grains, lb. ..5c
Rolled Oats, loose, lb. ...5c
Oat Meal, pound 5c
Flake Hominy, pound .. 4c
Grain Hominy, quart ... 7c
Barley, Pearl, pound ..7½c
Meal, yellow or white, 4 pounds 10c

Competition Flour

Guaranteed to be the best flour in the world. Special for Saturday only, per sack 95c
Western Brand Best Winter Wheat, per sack 95c
Sweet Home, per sack ..85c

PURE LARD

4 pounds for 50c
No. 3 buckets for 40c
No. 2 buckets for 25c
No. 50 cans $5.75

RELISHES

Jumbo Pickles, per doz. 15c
Sweet Pickles, 3 dozen 25c
Horse Radish, home made per glass 9c
Mustard, quart jar, ...10c
Olives, quart jar, ...25c
Mixed Pickles, full quart jars 25c
Chow Chow, jar 10c

Franklin Brand

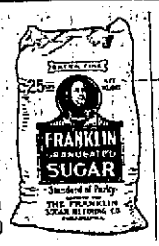

Purest of cane sugar, very special price per 25 pound cotton bag .. $1.50

House Cleaning Specials

Galvanized Tubs, each 45, 55, 65c
Galvanized Buckets, each 15c, 20c
Brooms, extra good, each 25c
Mops, regular 30c special each 25c
Scrub Brushes, small, soft or hard, each 4½c
Scrub Brushes, large, soft or hard each 9c
Star, Ivory, Fels Naptha soap, 10 bars for 45c
P-G, Rub-No-More, Classic 10 bars for 45c
Octagon, Tar, Easy Task Soap 10 bars for 45c
Soap Powders, Star Naptha, Rub-no-More, Gold Dust, Octagon, 10 boxes 45c
Ammonia, quart bottle 9c
Sal Soda 3 pounds 5c
Starch, best lump 6 lbs. 25c
Argo Starch 6 boxes for 25c
Old Dutch Cleanser 3 boxes 25c
Light House Cleanser 6 boxes 25c

White Fish, per bucket 45c
Cod Fish (pure) 2 pounds ... 25c
Bloaters, smoked, 3 fish for ..10c
Sardines (mustard) 9c
Sardines (oil) 2 boxes 9c
Shrimp in liquid 15c
Lobster, per can 25c
Tuna Fish, very fine for salads at 15c
Peanut Butter, 2 pounds 25c
Red Bird Salmon 15c
Cove Oysters in cans 9c
Cheese, New York Cream....20c
Limberger, pound 20c
Brick, very creamy 20c
Swiss Cheese, Domestic 25c
Mackerel (large) 3 for 25c
Fresh Eggs, per dozen 19c
Fould's Macaroni 6 boxes 25c
Fould's Spaghetti, 6 boxes 25c

White-wash Brushes, regular Special 5c
25c kind. Special 20c
Gas Globes, regular 10c kind.

COUNTRY EGGS

Strictly fresh gathered by our own country wagon, per dozen 19c

BUTTER

Creamery, per pound, ..33c
Oleomargarine, best grade, 2 pounds 35c

POTATOES

Just received another car. These are the finest we have had this season.
Per peck 15c
Per bushel 55c
2 1-2 bushel bag $1.35

ROME BEAUTY APPLES

Special per peck 25c

Red Bird Coffee Special

For Saturday we will give to each customer who will order one pound of this very fine coffee a beautiful china dessert saucer. You may save these deserts each week till you have a full set. We are doing this as a means of advertising to put this coffee into homes where it has never been used.

The blending of this coffee has been the work and study of coffee experts who have made coffee a life study, the taste is different from anything you have ever tasted in the way of coffee. In looks it looks like a cup of gold. The second cup is better than the first. The price is only, per pound ..30c

BEANS

Navy, 2 qts. for 25c
Cranberry, 3 lbs. 25c
Marrowfat, 3 lbs. 25c
Kidney, 3 lbs. 25c
Lima, 3 lbs. 25c

HAMS AND BACONS

Empire Brand Breakfast Bacon, pound 20c
California Hams, extra fine, per pound 12c
Smoked Bacon, pound ..17c
Pickled Pork 2 lbs. for 25c

BAKING POWDER

Rumford's, lb... 20c
Davis', lb. 19c
Royal, pound 40c
Royal 1-2 pound .23c
Good Luck, 2 lbs. 15c

FOREIGN FRUIT

Grape Fruit, seven large ones 25c
Bananas, dozen 15c
Lemons, per dozen 15c
Oranges, per dozen.. ..20c

Pancake Buckwheat Flours

Aunt Jemima's per pkg. 9c
Hinkel's large sack 9c

CRACKERS AND CAKES

Ginger Snaps, 2 pounds 15c
Butter Crackers, 2 lbs. .15c
ers, 2 pounds 15c
Macaroon Snaps 15c

Kellogg's Corn Flakes

Fresh from factory, three packages 25c

DRIED FRUITS

Peaches, 3 pounds 25c
Apricots, per pound 15c
Prunes, 2 pounds 25c
Raisins, 3 boxes for 25c

HEBE BRAND MILK

This milk without any exception is the finest milk made, in purity and in taste. Try it this week.
4 large cans 30c
9 small cans 30c

Very best Baked Beans. Regular price 15c per can. Special for Saturday 2 cans for 25c

SUGAR

Don't wait too long to buy your sugar. Get it now for your canning season. Sugar is going to be much higher.

CANNED GOODS

Asparagus, large cans per can, Tips ... 20c
Tomatoes, per doz. 90c
Beauty Corn, 3 cans for 25c
Pickaway Corn, two cans 15c
Prize Corn, 2 cans 25c
Ashville Peas, 3 cans for 25c
Peaches for the table, 2 cans 25c; per dozen only $1.45
Baked Beans, 3 large cans for 25c
Beets (red) 3 large cans 25c
Kraut, 3 large cans for 25c
Hominy, three cans for 25c
Green Beans, 3 large cans for 25c
Spaghetti, large cans for 13c
Spaghetti, small cans, for 10c
Pineapple, 3 lb. cans for 23c
Pineapple 2 lb. cans for 15c
Plums, three lb. cans for 10c

TOILET PAPER

Regular 10c rolls 2 rolls for 15c
Regular 5c rolls two rolls.....5c

CHICKEN FEED

10 pounds for ...25c
Chickfeed for new chicks, 10 lbs. ...25c

HOME PHONES: 283 and 285

ORDERS DELIVERED TO NEW BOSTON AND TERMINALS MONDAY AFTERNOON AT THESE PRICES

GREAT WESTERN TEA and GROCERY CO.

Call us tonight if possible. Orders given tonight will go out on first delivery Saturday.

LOCAL MAN DIES AS HE STEPS ON NAPLES PIER

Local Italians received unexpected sad news Thursday when New York Italian newspapers reached the city containing a notice of the death of Fabiano De Sanctis, better known here as "Big Frank." According to the report, he dropped dead just as he stepped on the pier at Naples, Italy.

He worked at the Selby shoe factory for about twelve years and served in the capacity of foreman over the small colony of foreigners who make hand-made shoes. He was held in high esteem by his employers, who received the news with deep regret Thursday when told of the death.

He left her March 25th and sailed from New York Saturday, March 27th. He was taken suddenly ill several times at the factory and had to leave. "Big Frank" had a very coarse voice until several weeks before he left for the old country, when he was just able to talk above a whisper. He took treatment from local physicians and went to Cincinnati to consult a specialist, who advised him to return to his native land if he expected to improve in health. He left saying that he would likely be back to work in August. Before coming to Portsmouth he was in South America four years. He was 41 years of age. His home was in Piardo, province of Casirta, Italy. But he had to go through Naples to reach his native city, where he has a sister and other relatives.

Besides his many Italian friends he was well known by numerous other citizens.

The item carried no news of the exact cause of death and local friends can hardly believe that it was heart failure, as he never complained of such ailment, as his trouble was with his throat.

Want Portsmouth To Join The Circuit

L. E. Howell, secretary of the Apple Show of Ironton has written to Secretary Maurice Coe of the Retail Merchants' association explaining fully the advantages that would be gained by the Korn Karnival were it included in the Fall Festival Circuit recently formed in Ironton. Portsmouth was not represented at this meeting.

Writing from Ironton Mr. Howell says:

"We want you to re-consider this matter and want you to know that your ideas are identically ours and that there is nothing to lose in joining the circuit, but possibly a good deal to gain. After you have talked it over with your Executive Committee, we would like to have a letter from you by Monday night, the time our executive committee meets, stating that you have joined the circuit and naming your director to represent you in the circuit.

"You will readily understand that this executive committee of 'The Ohio Fall Festival' has no authority to book attractions without the consent of the various committees representing each city."

The directors of the Retail Merchants' association at their recent meeting decided not to enter the Fall Festival Circuit because the Korn Karnival has no attractions where an admission is charged.

Water service run for 12c per foot. Walters Plumbing Co. adv

Sustains Bad Fall

John E. Doerr, of the firm of John M. Doerr & Son, cigar manufacturers, is all stoved up as the result of a hard fall he sustained a few days ago. John was rushing up the steps of his home at No. 1530 Sixth street when he stumbled and fell, spraining his right hand and sustaining bruises about the head and face.

EAGLES ARRANGE FOR MEMORIAL

Arrangements for Memorial Day exercises of River City Aerie, Fraternal Order of Eagles, Sunday morning, May 16th, at eight o'clock, were discussed at the regular meeting of the Aerie Thursday evening. A committee consisting of Frank Pratt, William Abrahams and Walter Schuyler was appointed to have charge of the exercises, which will include the full lodge ritualistic ceremonies.

Secretary Gableman was notified to advise the lodges sub-letting from the Aerie to prepare to vacate their present quarters by July 1st, as the Aerie will move its home from the Brushart building to the Elk building, which it purchased about one year ago, on August 1st. The Brushart hall will likely be leased to some other fraternal organization.

Philip Hoertel, a former member, was reinstated to membership at the meeting. The applications of three other candidates for membership were received and referred to a committee.

Judge Blair Gives A Fine Address

Members of the Afro-American League, at their meeting Thursday night, were privileged to hear a splendid address delivered by Judge A. Z. Blair, who spoke on "Good Citizenship and Patriotism." It was conceded to be one of the best talks this organization has heard for some time.

President John Evans acted as chairman of the meeting and introduced Judge Blair. On Thursday, April 22, Prof. E. M. Gentry, of th Eleventh street school, will deliver an address to this league and the speaker for the meeting on May 13 will be J. I. Hudson.

The Lewis Brass Band was on hand last night and enlivened the meeting with a number of stirring selections. Cordelia Cornute played several selections on the piano and the meeting was thoroughly enjoyed by those present.

Dance A Success

Sixty-five couples attended the dance given in the Wilhelmette hall Thursday night by the Shady Nook Camp club. The music was furnished by the Gusto Trio.

SAY C. & O. WILL BUILD SHOPS NEAR RUSSELL, KY.

The Ironton Irontonian today said:

"From a source considered very reliable, the Irontonian learns that plans have been completed by the C. & O. Railway company for the construction of the most modern car shops and round-house in the country, and it is understood that the work on these vast improvements will be commenced within a short time.

"From what can be learned these additions to the C. & O. will be located on the vast stretch of level ground, just across from Hanging Rock and it is stated that a large steam ferry will be placed in operation by the railway company, to handle the traffic that is bound to result.

"According to the information received the shops and round-house will look after the work of four divisions of the road, Huntington, Cincinnati, Lexington and the new C. & O. Northern, and it will mean a great deal to this community as hundreds of high paid men will move to Russell and Ironton and this should be a great step toward that prosperity which all confidently expect will arrive within a short time.

"It seems that committees have already been chosen for the runs of the various crews to be connected with the new C. & O. Northern division and they will all locate either in Russell or this city.

"It seems that the Huntington shops are unable to do all the work that is required, there is to be a change in the Lexington and Ashland round-houses and shops and the new Russell shops will be so constructed to handle all the heaviest work and will also be the largest and most modern car shops and round-house in the country.

"Most every Russell and Ironton man who is aware of the great improvements and additions to be made by the C. & O. Russell sees a great future for this section within the next few years as they claim the growth of this community will be truly astounding."

Take a Rexall Orderlie Tonight
It will act as a laxative in the morning
Wurster Bros.

Fowler
--IN--
NEW LOCATION
322 CHILLICOTHE ST

To Read Paper

At the meeting of the Hempstead Academy of Medicine on Monday, April 3, a paper will be read by Dr. Joseph A. Hall of Cincinnati.

Read Jansen's ad. Page 16 adv.

Where Did You Get It?

It is a beauty, where did you get that Suit?

That is the question our women's and misses's suits inspires and it is the best advertising we get. Every woman that buys her suit here is pleased. Take a little time and come in before you buy your suit. Compare price, material, fit and workmanship and you will be convinced that this is the store to buy your spring apparel.

Joseph Brown
813-815 Gallia St. Kricker Building

BLACK WHITE TAN

All Dealers 10c.

THE NOON EXTRA

EDITION OF THE Portsmouth Daily Times

ELEVEN O'CLOCK (Associated Press Leased Wire) PORTSMOUTH, OHIO, FRIDAY, APRIL 9, 1915. Established April 20, 1914. PRICE ONE CENT

FAMILY FEUD RESUMED; 2 KILLED

THREE BROTHERS RANGED ON SIDES; TWO MORE WILL DIE

Pomeroy, O., April 9---In a knife duel at the Howell school house at Letart, W. Va., last night during a school entertainment, Earl Shirley, 28, and Urson Bosworth, 38, both married, were killed. Three brothers on a side were engaged in the fight. Two others will die. It was the fighting out of an old family feud.

ITALY'S POSITION STILL SUBJECT OF CONJECTURE

TROOPS ARE ON WAY TO AUSTRIAN FRONTIER

Rome, April 8—(via Paris April 9)—The questions whether an understanding between Italy and Austria still is possible, and whether a separate Austro-Russian peace treaty is probable are discussed from different points of view by the press of the Capitol.

The papers agree that the two questions are closely related since, if Russia, with the permission of her allies, obtains what she desires and comes to terms with Vienna, it is impossible to imagine that Austria would be willing to make territorial concessions to Italy. It is regarded as probable by the newspapers that reports of peace negotiations will be denied in all official quarters until some tangible agreement is reached.

Austria's Position Becoming More Grave

The position of Austria, it is contended, is becoming daily more grave because of the Russian invasion and the threat of Italian intervention. The Idea Nazionale says Austria has but little chance of recovering what she has lost and that the probabilities are she will lose more if she continues to fight, while by making peace with Russia she would avoid a further Muscovite invasion and might prevent a Serbian advance as well as the intervention of Italy and Roumania.

The paper says Austria may even hope to obtain moral and material revenge by a victorious war against Italy alone.

Fortresses Garrisoned and Aerial Fleet Ready

Geneva (via Paris) April 9—Railroad rolling stock is being withdrawn by Italy from the Swiss frontier, it is reported here, for the transportation of troops and military stores in Northern Italy, destined for the region bordering on the Austrian Tyrol.

The Lausanne Gazette states that the towns of Mantua, Verona, Peschiera and Legnago, which formed the fortresses in the famous "Quadrilateral," are garrisoned with fully equipped troops, which lack only heavy artillery, and this will be supplied soon. An aerial fleet is ready for operations.

NATION TODAY CELEBRATES GOLDEN ANNIVERSARY OF PEACE

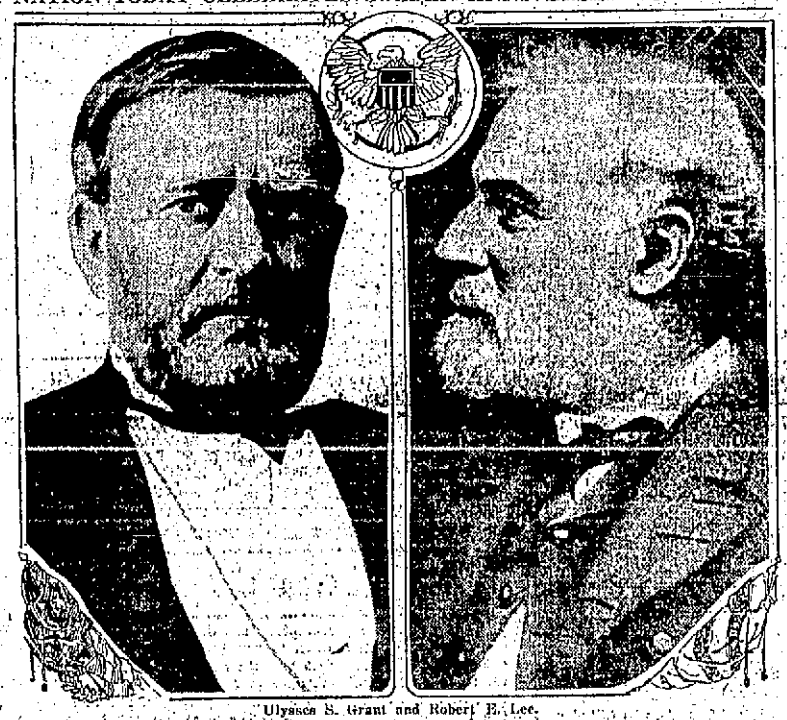

Ulysses S. Grant and Robert E. Lee.

Fifty years ago today General Robert E. Lee, commander in chief of the Confederate army, surrendered to General Grant at Appomattox, Va., It was the end of the Civil War. There was no more fighting and the other Confederate armies soon laid down their arms.

ITALIAN COLUMN IS ATTACKED BY REBS

Rome, April 9.—(Via Paris)—An Italian column operating in Tripoli under the command of Col. Gianinazzi, for the protection of the harvesting of the barley crop southeast of Misda, has been attacked by a force of 1,000 rebels according to advices reaching Rome.

The rebels after a sharp fight were beaten off. Their losses were heavy. The Italian column had 118 men in killed and wounded. Misda is about 100 miles south of the city of Tripoli.

THREE SPIES ARE ARRESTED

London, April 9—Charged with sending military information to Germans by means of invisible ink, three men have been arrested and will be tried in a civil court.

One of the suspects named Kupferle professed to be an American; another, Muller, claims he is a naturalized Englishman; while the third, who gives the name of Hahn, does not deny that he is a German subject.

Fail To Condemn Jitney Bus Traffic

New York, April 9.—City officials from the south and middle west who came here to persuade the safety first federation to condemn the new "Jitney" buses as a menace to traffic, returned home today without accomplishing their purpose.

After hearing their arguments yesterday the federation's executive committee unanimously voted that this method of transportation has not been in operation long enough to warrant the making of rules to control it. It was held that each community should work out the problems for itself.

AMERICAN IS TYPHUS VICTIM

Washington, April 9.—Dr. Ernest P. Magruder of this city, one of the physicians at the head of the American Red Cross unit in Serbia has fallen a victim of typhus fever. His death was reported today from Belgrade to the Red Cross headquarters here.

Washington, April 9.—Midshipmen at the naval academy will have to study but one foreign language in the future as the result of the approval of Secretary Daniels of a recommendation by the superintendent of the academy changing the course of modern languages.

Funeral On Board The Eitel Friedrich

Newport News, Va., April 9.—The German auxiliary cruiser Prinz Eitel Friedrich was ready to go to the Norfolk navy yard today to be interned. Her departure, however, was being delayed while a funeral with full military naval honors was held here for one of the Prinz Eitel's sailors who died three days ago.

Permission to remain here until after the funeral had been granted by Secretary Daniels at the request of Captain Thierscheus of the Prinz Eitel.

THE WEATHER

Ohio—Probably showers tonight and Saturday. Warmer in east portion tonight. Cooler in west portion Saturday.

Kentucky.— Probably showers tonight and Saturday, slightly cooler in west and central portions tonight.

West Virginia—Partly cloudy and warmer tonight. Saturday unsettled, probably showers.

RECEIVERS NAMED FOR BIG NEW YORK DEPARTMENT STORE

New York, April 9.—Receivers were appointed today by Federal Judge Hand for the J. B. Greenhut company, which operates a large department store in this city.

The receivership was applied for in a suit brought by the Monmouth Securities company, and the defendant consented to the appointment. Walter C. Noyes, and Wm. A. Marble were named as receivers by the court. The amount of their bond was fixed at $100,000.

CONTINUED IMPROVEMENT IN BUSINESS IS PREDICTED BY TREASURY OFFICIALS

Washington, April 9.—Treasury officials were predicting today continued improvement in business conditions throughout the country. Their optimism was based on reports from eight National bank examiners.

Revival of business activity in virtually every line was found. There was pronounced hopefulness, the report said, in agricultural, commercial and manufacturing circles. Business in the south, with cotton active at advancing prices, is showing a pronounced improvement. In the western and Pacific states a general improvement was noted.

The lumber industry was said to be recovering and mining was resumed on a larger scale.

Some depression still is felt in New England, the middle Atlantic states and portions of the Central West, it was said. Although crop conditions were declared satisfactory, manufacturing, except for foreign trade, was said to be lagging. Maine, however, was said to be the only state in which there was any real depression.

There was an increased demand, it was said, for railroad cars and steel rails and for structural iron.

CAPTAIN OF STEAMER TELLS OF EXCITING CHASE BY SUBMARINE

Liverpool, April 9.—The captain of the Blue Funnel line steamer Thesus which left Liverpool March 27 for Java has sent back a report of an exciting chase by a German submarine. The Thesus managed to make her escape but she was subjected to and damaged by shell fire from the submersible.

March 29 at seven o'clock in the morning the Thesus sighted the submarine at a point 40 miles southwest of Bishop Rock light house. The submarine signalled her to stop and abandon ship, but this order was ignored, and the Thesus put on full steam and started zig zagging on her course.

The submarine opened fire and continued throwing shells at the Thesus at intervals. The chase continued until 10:30 o'clock when the submarine abandoned the pursuit and appeared to turn her attention to a small steamer flying the Norwegian flag. Of the ten explosive shells fired by the three inch gun on the submarine five struck the Thesus and did considerable damage. The main mast was badly cut and the quarters of the firemen in the poop were wrecked.

The distance covered during the chase was about 57 miles. The Thesus maintained a speed of about 17 knots. From time to time she fired explosive distress signals in the hope of attracting the attention of a British warship.

The captain of the steamer is of the opinion that had it not been for the rough sea the submarine would have overhauled the Thesus.

No member of the crew of the Thesus was injured. All the damage was above the water line and only temporary repairs were required.

MULES RESPONSIBLE FOR STRIKE OF COAL MINERS

Wilkesburre, Pa., April 9.—Stubborn and unruly mules were responsible for a strike of 1900 employees of the Lehigh and Wilkesburre Coal company yesterday which completely tied up the operations.

The company issued an order directing the men to enter and leave one of the veins through the main gangway instead of by outlets and cross cuts. The miners objected to the order, declaring that they were compelled to carry dynamite into the chamber and that because of presence of "stubborn and unruly mules in the gangways, our lives are endangered." Officials of the company declined to rescind the order and the men went on strike.

BIRTHS

Mr. and Mrs. Roy Wendelken, of 1400 McConnell avenue, are the proud parents of a son, born Friday morning, at 4 o'clock. The father is the popular Gallia street jeweler.

FIRED AT SULTAN OF EGYPT

London, April 9.—An attempt was made last yesterday afternoon to assassinate the Sultan of Egypt, Hussein Kemal, according to a Reuter dispatch from Cairo. As the sultan was leaving Audin Palace, a native fired a shot at him. This went wild and the native was immediately seized.

WANTED:---Good girl for general housework. Mrs. Geo. M. Taylor, 1513 Fourth Street. Phone X 1622. 9tf

HUDSON MOTOR CAR CO. DETROIT, MICH. U.S.A.

7-Passenger Phaeton $1550

3-Passenger Roadster $1550

New, But Not a Stranger

Ten Thousand Men Have Proved It

Among all the Light Sixes, the HUDSON presents a resistless appeal.

In the first place, it's a HUDSON.

It is a Howard E. Coffin design.

It weighs only 2,870 pounds.

It is the pioneer Light Six—the car which won men to this new-day type.

It is a four-year result. Our whole engineering corps, headed by Howard E. Coffin, has devoted four years to refining it.

It has run for two seasons, the first model and this one. It has run at least 25 million miles in the hands of 10,000 owners.

It is a known car. The records answer every question you can ask about it.

It is, beyond question, the last word in Light Sixes. Every detail shows that.

It is the lightest Light Six.

It is the best-balanced Light Six.

This is a car without eccentricities anywhere. It shows all the genius, all the experience of the master who designed it. It shows HUDSON standards at their best.

And back of it stands the ideal HUDSON service which we render owners.

See what these things mean.

HUDSON MOTOR CAR CO., Detroit, Mich.

Portsmouth Auto & Machine Co.

1226-30 GALLIA PHONE 368

H. S. Howe Orin B. Oakes

THE LATEST IN SPORTDOM

CLEVELAND BEARCATS ARE HERE TOMORROW

The first real ball game of the season will be staged in Millbrook park Saturday afternoon at 2:30 o'clock when the Portsmouth team meets the Cleveland Bearcats.

Added interest is attached to the initial diamond struggle because with the appearance of the Bearcats Portsmouth fans will be privileged to see several former Ohio State league stars and local players in action namely, Billy Southworth, Billy Nixon and Nick Carter.

Then there is Dillinger and Pezold, who are favorites here and who were with Ironton last year.

Cleveland also plays here on Sunday and Monday and the games will be umpired by Buck Yeager. Weather permitting fully 1,000 fans will turn out Sunday to greet the former local stars and for the first time this year glimpse a real ball game. Play will begin promptly at 2:30 and the fans should bear this in mind.

Here is how the Cleveland team will take the field: Southworth, left field; Gardner, second base; Nixon, center field; Knight, shortstop; Kirk, first base; Evans, third base; Hillyard, right field; Bassler, catcher and James Kahler and Carter pitchers.

Manager Ches Spencer of the local team will use Jacobus in the box against A. A. stars. Jacobus reported in good shape Friday. Spencer will place a good team in the field against the Clevelanders and the fans can rest assured that they will see three rattling good games when the Bearcats blow into this burg.

GAMES NOT TRANSFERRED

Berlin, (Via London) April 9.—The Olympic games of 1916 have not yet been transferred from Germany, and the international committee has not the power to direct such action, according to a statement made by Count von Franckenstersorpff, vice chairman of the German Olympic committe. Whether or not the games will be held depends upon the course of the war, the count said, but if they are held it will be in Berlin.

COLTS TO REPORT APRIL 15

The Lexington Herald says: Manager Guyn announced yesterday that Jimmy Jones, the popular second baseman who has played with the Blue Grass Colts before, probably will be returned this year. Jones is now with the Dayton, O., team of the Central League. He would be a welcome addition to the team, Manager Guyn intimated yesterday.

Dope on a young moonshiner from Beattyville induced the popular Colt manager yesterday to declare he would make efforts to sign the youngster for his team. The letter was from Dr. C. B. Cann, who has picked a number of favored ones, and said that the boy was "a natural fielder and a better batter." He added that the lad also was fast on bases. The boy is W. L. Jones, an outfielder, who is said to be only 19 years of age. He has played with the Jackson, Beattyville, Jenkins, Richmond and other independent teams. News of his prowress has reached the ears of Colt officials before.

The advance guard of the Colts will report for duty and practice about April 15, the manager announced yesterday. The boys, numbering twenty or more, will take stiff workouts each day until the eye-opener with the Frankfort Cliffites, at Frankfort May 11. Among the old men who will return and pull for their old positions are Outfielder Cain and Schafer, First Baseman McEvoy, Shortstop McClellan, Pitcher Hanna and Catcher Blankwell. The team will not be compelled to reduce its squad to the allotted number twelve, until fifteen days after the season starts.

IT SHOULD BE A THRILLING BATTLE IN 1915 BETWEEN GIANTS AND BRAVES

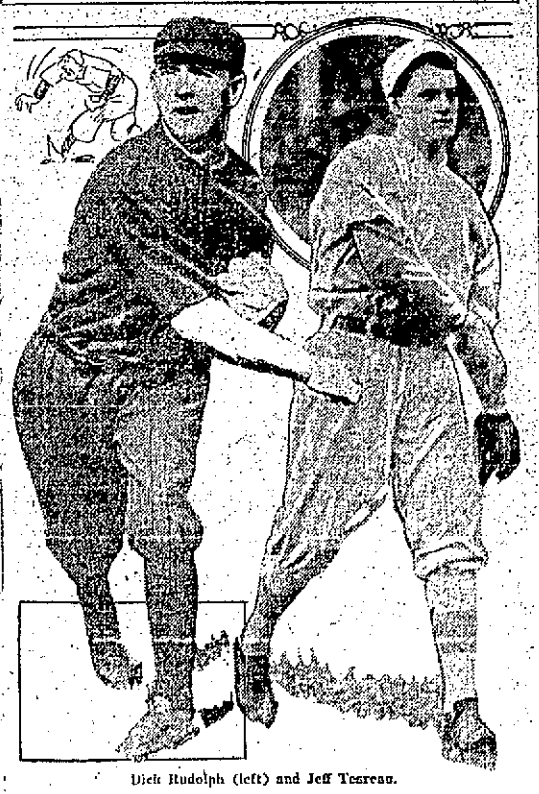

Dick Rudolph (left) and Jeff Tesreau.

The 1915 pennant fight in the National league probably will be between the Giants and the Braves. It will be largely a pitchers' battle. Tesreau is expected to lead the Giant twirlers this year. With the Braves, Dick Rudolph and Bill James are counted upon to divide the highest pitching honors.

HIGH SINGLE SCORE 247

New York, April 9.—United States Bowlers taking part in the tournament of the National Bowling association here rallied their forces today in an effort to displace the Canadian bowlers who still held the highest scores in the singles and for two and five men teams.

To date no five men team had been able to beat the score of 2805 set by the Canadians of Montreal and J. B. Pelletier, of Montreal still headed the list in the singles with a total of 702.

The highest single score thus far made in the tournament is 247, rolled by R. Lemoreaux a Canadian.

DAHLEN HARDEST PLAYER TO TOUCH

"In all my years of ball playing," said Johnny Evers recently, "the man I found it hardest to touch with the ball as he came down to second base from first was Bill Dahlen.

"Dahlen always came straight down the base line, directly at the base, but in the last ten feet of the distance there was no telling what he would do.

"He had a great way of anticipating where the throw from the catcher was coming, and he played his slide to a nicety.

"Coming straight along he suddenly would fall down on his hips, to one side or the other, spread his legs, and then use the greatest cleverness in pulling out of reach and twisting himself to hook the the base with either foot.

"There are other men whom I have found it difficult to tag at second, and among them are Lobert, Herzog, Beecher, Byrne, Magee, Miller, Huggins and Wagner."

REAL SPEEDER

Chicago, April 9.—James A. Pugh, of Chicago, owner of the speed boat Disturber IV., which developed speed of sixty-four miles an hour last season, is building a new craft calculated to make better than 70 miles, it was announced today. The new speeder is to be called Disturber V. It will be 26 feet long and will be driven by a 1000 horsepower, twelve-cylinder motor.

ROOKIES HARD AT WORK

Prof. Billy Doyle's training school has slipped into high gear and the "phenoms" have begun to show class. Yesterday's workout was topped off with a run up the reservoir hill of the new water works plant.

"Many of the players look to be in shape to go right into the game," said Doyle last night. "I have worked diligently with them and the boys I must say are apt pupils."

Monologue By Devore

Josh Devore, manager of the Chillicothe team is an actor by way of diversion. He is scheduled to give a monologue in a minstrel the Twentieth Century band of Chillicothe will give in Waverly in two weeks. Josh will probably tell the excited populace of Waverly how he happened to be in four world's series.

TOMMY IS GOAT

The Reds are crazy about Tommy Leach. They say he is in a class by himself as an outfielder. Pittsburgh fans said the same thing about 15 years ago.

SPORTLETS

Artie Hoffman, who quit the Brooklyns recently because he was fined wants to be reinstated.

Jim Scott will twirl opening game for White Sox against St. Louis Browns next Wednesday.

Harry O'Donnell has been returned to Louisville by the Beaumont, Texas League team.

Huntington will be in the Twilight league this summer.

Hofman Has To Pay Fine

Looks like war in the camp of the Brooklyns between Lee Magee and Artie Hofman. Artie was fined $10 for smoking cigarettes the other day, and is now at his home in Akron, nominally just for a two days' furlough.

MADE TWO HITS

The Cleveland Bearcats played the University of Tennessee team at Knoxville Wednesday and walloped them 11 to 1. Billy Southworth drove out a double and a triple and stole a base.

NEW ROOKIES

Infielders Crabtree and Townsend from up the state joined Prof. Doyle's training school at Millbrook Thursday.

Has Praise For Redlegs

Hughey Jennings says the revamped Reds look like a regular team this spring. What else could Jennings say after the Reds walloped the Tigers a couple of times. "The Reds have the pepper something they have been sadly lacking," Jennings said in Redland Thursday.

Umpires For First Games

Chicago, April 9.—President Johnson of the American League today announced the assignment of the umpires in his circuit for the opening games on April 14, as follows:

Hildreet and Nallin at St. Louis.
O'Loughlin and Hildebrand at Detroit.
Evans and Mullaney at Washington.
Connolly and Chill at Philadelphia.

Nallin and Mullaney are new men on the umpiring staff.

REDS MAY SIGN FORMER "BEANIE"

The Reds are dickering for the services of Bill Sweeney, former star second sacker of the Boston Nationals. Chicago recently released Sweeney unconditionally.

Geo. Andres Released

According to telegraphic information sent out from Des Moines George Andres has been unconditionally released by Des Moines. Andres has for a number of years played in the Western league He helped bring three straight pennants to Sioux City, where he resided until last year.

A FABLE

Once upon a time there was a poor undiluted gink who boastfully admitted that he had picked every winner of a championship prize fight for the past two decades.

Moral: The boobist is now bailing out Niagara with a spoon.

Thief Enters Club House

A sneak thief Thursday afternoon entered the clubhouse in Millbrook park and decamped with about $3 in change belonging to the rookies. Scout Billy Doyle discovered the robbery and reported it to Marshal Davis of New Boston. The thief forced a side window to the club house and rifled nearly all the clothes of the rookies, who were staging a practice game when the robbery was committed.

Pitchers In Bad Shape

St. Louis, Mo., April 9.—Manager Branch Rickey, of the Browns, is digging the spurs into his athletes. He is not satisfied with their condition and especially disgusted with the showing of his pitchers. Loudermilk is the nearest fit.

MANDOT VS BROWN

Superior, Wis., April 9.—On his arrival in Superior today Tommy Walsh manager of Joe Mandot, who will meet Pal Brown of Hibbing, Minn., in a ten-round no decision bout tonight announced that Mandot was matched to meet Freddie Welsh, the middle of May in Memphis. The New Orleans baker boy is scheduled to box Johnny Griffiths in the same ring May 3.

Better Be Good Backer

Marion, April 9.—Marion is again to be represented in organized baseball, it was officially announced today. Huggertown will be a member of the Buckeye League, a Class D organization of six clubs. The cities already provided for are Akron, Canton, Newark, Lima and Marion, the sixth city being either Springfield, Findlay or Piqua, with the chances favoring Springfield. A. D. Lawson, president of the new league, today closed a lease for the Lincoln Park lot. Dr. Leon Van Horn of Philadelphia, it is announced, is backing Marion.

Cleveland At Ironton

The Cleveland Bearcats, who will play here next Sunday will send Team No. 2 to Ironton where they will meet Dick Smith's Sailers of that city.

IN CLEAN UP POSITION

Johnny Shorlin, former Babe is hitting in the clean-up position for the Columbus Senators. About the only thing the Senators have cleaned up is the supper table, having been twice beaten by Dayton.

TO LEAVE SHORTLY

Mrs. Al Bridwell expects to leave shortly for St. Louis, where she will spend the summer with her husband, who is slated to play second base for the St. Louis Feds this season.

TO PLAY SUNDAY

The members of the Clipper baseball team are requested to meet at the Si Strauss park Sunday afternoon for the game with the Steel plant team.

Better Housing Conditions Being Planned For The City

An old incident was revived at the board of health meeting Monday evening when Daniel Labold, a member, requested an explanation from Dr. C. W. Wendelken, the city physician, as to why he discharged his assistant, Dr. W. A. Quinn, several weeks ago, after the board of health had given him the authority to employ one.

"The impression seems to be general that the board of health backed down in the matter, and the board has been made the "joke" of the whole affair. I, for one, was willing to go ahead with the employment of an assistant; and I'd like to know why it wasn't done."

Other members protested that the hour was too late to enter into a discussion of that matter, and Mr. Labold was prevailed upon to wait until the next meeting to secure his information.

Housing conditions in Portsmouth will receive careful attention from the board of health within the next few weeks, if the attitude of the members at the meeting Thursday afternoon is indicative of their real intentions.

The matter was first seriously considered last fall, but abandoned because of the hardship it would work on the poorer classes of the city during the winter season.

It was stated there are a large number of rickety houses and barns being used to house families that are unfit for habitation, and that in the majority of instances the inhabitants thereof came to this city last fall for the winter season, with the intention of becoming charges upon the city.

To prevent a recurrence next winter, it was urged these undesirable houses be torn down, or the owners made to repair them so that they can be inhabited by human beings.

Health Officer Smith said conditions in some places were undoubtedly bad. Members of the board indicated that they would take some definite action at the next meeting.

It was tentatively decided that all houses considered undesirable would be placarded and that they would not be allowed to be used for residence purposes; and that in cases where houses are repaired, they shall be thoroughly cleaned and fumigated before they are occupied.

Dr. C. W. Wendelken, the city physician, was asked to prepare a list of the houses that he considers unfit for residence purposes and furnish it to the board at the next meeting.

An expression of confidence was tendered Health Officer Smith by the board when the members unanimously decided to ignore the complaint concerning the quarantine of the house on Seventh street occupied by the Multer and Higgins families. After discussing the question for over an hour, no vote was taken, and the matter is still up to the board of education so far as the school attendance of the Higgins children is concerned.

Every member of the board present spoke on the question, each one saying that he was content to leave it to the judgment of Health Officer Smith. Others who spoke were Dr. Albert Berndt, physician in charge of the case of scarlet fever complained of, Dr. Harry Schirrmann representing the Mothers' and Teachers' Club, Dr. E. C. Jackson of the board of education, and Hugh Higgins, the father of the five children whom the complainants are trying to keep under quarantine.

Bonds were filed by the following plumbers: O. W. Clemens, with Rudolph Clemens and Edward Clemens as securities; Lorenz Weichmann, with Lawrence Weichmann and H. L. Weichmann as securities; E. S. Wilson and Frank Walker, with Joseph Steagall and G. S. Neary as securities; C. B. Sharp, with W. R. Graham and C. S. Early as securities.

When you pay your gas bill, don't fail to see the display of new "EQUITY" Gas Ranges. They are the trouble-proof kind. Made and GUARANTEED in PORTSMOUTH by THE PORTSMOUTH STOVE & RANGE CO. adv 6-4

Was In Huntington

L. C. Peel returned Thursday afternoon from a business trip to Huntington, W. Va., where he has a branch storage business.

Many People In This Town never really enjoyed a meal until we advised them to take a Rexall Dyspepsia Tablet before and after each meal. Sold only by us—25c a box. Wurster Bros.

CHARLES D. SCUDDER
General Insurance
ROOM 26 FIRST NATIONAL BANK BUILDING
PHONE 1505

HAVE YOU TRIED IT YET?
La Cocina Cigar
On sale by 250 dealers in Scioto County
The Greatest
5c
Cigar you ever enjoyed
Stanton & McMahon
Distributors
Good Cigars in perfect condition.
"THE SMOKE HOUSE"
829 Gallia Street
Phone 1426

Fowler
--IN--
NEW LOCATION
322 CHILLICOTHE ST

HENRY H. WINTER
Orthopedic Specialist
Foot Braces made to Order
At Winter's Economy Shoe Store

FRATERNAL DIRECTORY

Fraternal Order of Eagles
River City Aerie, No. 567
Meets every Thursday evening Sixth and Chillicothe Streets
Wm. N. Gableman, Secretary.
Phones, 916 and Y 916

The Unfairness of Drinking
Drinking during business hours is UNFAIR to business.
Drinking only after business hours is UNFAIR to the family.
Drinking at all is UNFAIR to your pocketbook and to yourself.
YOU CAN STOP DRINKING
and be FAIR to all.
"Wonster's Home Treatment for the Liquor Habit" is the only one we know of that is endorsed by a State and used by a State Institution. It is guaranteed on a money back plan and the cost is low.
It can be taken without the slightest interference with business or pleasure. Absolutely safe in every respect.
Full particulars by mail in a plain envelope. Address today.
WOOSTER SALES DEPT.
112 East 19th St., New York City

Bring Prescriptions Here
Let us fill the prescription the doctor gives you. We can wholly be relied upon to put them up correctly. We are certain of what we do when we fill prescriptions. We read the doctor's orders carefully and use only ingredients he tells us to. We are extremely careful not to make the slightest mistake. This is the most important.
GEORGE FREUND
DRUGGIST
GALLIA AND OFFNERE STREETS

LADIES! SECRET TO DARKEN GRAY HAIR
Bring back color, gloss and thickness with Grandma's recipe of Sage and Sulphur.
Common garden sage brewed into a heavy tea, with sulphur and alcohol added, will turn gray, streaked and faded hair beautifully dark and luxuriant; remove every bit of dandruff, stop scalp itching and falling hair. Mixing the Sage Tea and Sulphur recipe at home, though, is troublesome. An easier way is to get the ready-to-use tonic, costing about 50 cents a large bottle, at drug stores, known as "Wyeth's Sage and Sulphur Compound," thus avoiding a lot of muss.
While wispy, gray, faded hair is not sinful, we all desire to retain our youthful appearance and attractiveness. By darkening your hair with Wyeth's Sage and Sulphur, no one can tell, because it does it so naturally, so evenly. You just dampen a sponge or soft brush with it and draw this through your hair, taking one small strand at a time; by morning all gray hairs have disappeared. After another application or two your hair becomes beautifully dark, glossy, soft and luxuriant and you appear years younger.

Thirteen Take The C. S. Examination

Only thirteen applicants showed up for the civil service examination Thursday night for positions in the city fire and police departments.

Those who took the examinations were: Arthur Hudson, D. E. Coburn, Curtis Cooper and Thomas Whitt, for firemen; J. Newt Bender, Evan Jenkins, Millard A. Finley, Sam Martin, Frank Milhuff, Charles H. Justice, H. E. Shively, James M. Cox and J. H. McCann for police. The papers will be graded by the commission within a few days. From the classified list will be chosen those who are to fill the three vacancies created in the police department by the resignations of Officer James Gergen, Jake Cooper and B. E. Allen. There are at present no vacancies in the fire department, but substitutes will have to be chosen for the summer vacation period.

Pat Real Manager

Friends of Lawrence Patterson will be interested to learn that he has just been made manager of Cripple Creek Club in Cripple Creek, Colorado. It is said to be one of the swellest clubs of the kind in that state.

Has New Job.

Everett Taylor, who for sometime had been employed in the offices of the Selby Shoe Company, has resigned and has entered the employ of the Whittaker-Glessner Steel Company.

Job In Steel Plant.

John Knowles, who recently returned here from Wheeling, has entered the employ of the Whittaker-Glessner Steel Company, going to work Friday morning.

RADNOR
THE NEW ARROW COLLAR

HENRY ROTH
Headquarters for All Kinds of
SPORTING GOODS
BASEBALL UNIFORMS
TENNIS OUTFITS
FISHING TACKLE
BASEBALLS, BATS
GLOVES, MASKS
PROTECTORS ETC.
GOLF OUTFITS
Nothing you want in the sporting line but we have and all reasonably priced.
Select line of Bicycles, Velocipedes, Wagons.
HENRY ROTH
420 Chillicothe Street

Our Seeds Grow
Complete line of GARDEN and FIELD SEEDS for Spring Sowing.
J. F. Newman & Son
907 GALLIA. BOTH PHONES

FOR RENT!
The store room formerly occupied by the Globe Clothing Co.
JACOB P. FINDEIS

Portsmouth
BOCK BEER
Now Ready
The Portsmouth Brewing & Ice Co.
Both Phones 94

SPRING PATTERNS HAVE ARRIVED
Smart, Select and Serviceable
THREE LITTLE TAILORS
GALLIA SQUARE

$74.53
PANAMA EXPOSITION
and return via
N. & W.
Tickets on sale daily until November 31st, limited 3 months for return. Choice of variable routes via the most scenic lines, with liberal stopovers in both directions. $92.68 round trip on tickets routed via North Pacific Coast points in one direction.
We will gladly help you arrange your itinerary, giving you advantage of Free side trips, points of interest, and secure through sleeping car reservation.
FREE DESCRIPTIVE LITERATURE UPON REQUEST
For full information call at City Ticket Office, Sixth Street, opposite postoffice, or address
R. E. SCOTT, Pass. Agt.
FREE Descripture Literature

The Portsmouth Daily Times

SUBSCRIPTION $5.00 PER YEAR

The Times Publishing Co.

CHILLICOTHE AND FRONT STREETS

VALLEE HAROLD AND HARRY E. TAYLOR, Editors.
GEORGE M. TAYLOR, Managing Editor.

WHEN AWAY FROM HOME
You Can Get The Times At The Following News Stands:
CINCINNATI, OHIO: Fountain News Company, Fountain Square.
COLUMBUS, OHIO: A. T. Butler (News Agent), Union Station.
Oppenheim News Company, Gay and High Streets.
DAYTON, OHIO: Greater Dayton News Co.
CHILLICOTHE, OHIO: Peter Bohn (News Stand), Main Street

ADVERTISING DEPARTMENT
Eastern Representative: Robert Tomes, 116 Nassau St., New York.
Western Representative: Allen & Ward, Advertising Bldg., Chicago.

THIS BELGIAN RELIEF FUND.

Just as an expression of our own personal opinion, we fail to find any great enthusiasm aroused in our breast by the project started locally, with the approval of prominent local business organizations and managed by the master mind of a special imported organizer and director to collect food and clothing and money for Belgian and European war sufferers. We are alive to the dire necessities that exist in Europe by reason of the war and were the circumstances of America and in Portsmouth, in swimming shape, we would be one of the first to lend our aid to the project. But things are not as prosperous around here as they might be and a large part of that is due to this very European war. Who knows but that we are helping to prolong this war by helping to feed and clothe the non-combatants?

But we are wandering from what we started to say. We have had a hard winter in Portsmouth. We have had our own poor and suffering to care for. Things are beginning to open up here now and indications are that in a short time there will be work for every one, but it will take them a little while to catch up.

In the meantime we have our own institutions that are asking for subscriptions. We have our Boy Scout movement, we have our Y. M. C. A., we have our Y. W. C. A., we have our Associated Charities, we have our Tuberculosis Hospital, we have our Day Nursery, we have our Wesley Hall Mission, and several others, all good, worthy institutions, that are doing grand work. They are local institutions and they need and deserve local support. Some way it seems to us that so far as we are concerned, if we have any spare dollars we would rather donate it to some of these organizations that we know about and that we know are doing their very best to make life brighter and happier and easier for our own people. We think our own people ought to come first every time, and especially so now.

We think, now to be plain about it, that we have enough to do right here in Portsmouth, without spending our energies in an organized campaign for sufferers thousands of miles away who anyway ought to be cared for by the English nation.

This view may or may not be popular, but it's the way we feel about it, anyway.

A WAY TO RETRENCH.

The postal department is proposing to retrench in the enormous expenditures of the mail service by doubling up the rural routes. Wherever the plan is at all feasible, that is where the roads and the location of the routes will permit two or more will be consolidated, automobiles being used to cover the greater distance of the merged routes. The plan seems practicable and if put into effect will werk a decided saving. It hardly seems to be, however, the full remedy required. There should be genuine retrenchment in the rural service and it should be applied with a free and strong hand. In other words, the basis of rural service should not be the number of families accommodated; but the amount of revenue derived and this should be fixed at a proportionate ratio to the cost. There is some agitation now for one cent letter postage, but this see[illegible] absurd and in a manner impossible since on many a rural route the government is paying as high as ten cents for the carriage of a letter and getting but two itself.

THE OTHER SIDE.

Germany has forbidden the exportation of dye stuffs from her borders. Immediately there goes up much gnashing and wailing. Loud protests are made that this government must not stand for this action and must assert the right of our people to buy and deliver wherever it so pleases them.

Make a note of the fact that the clamor comes from the same fellows, who otherwise are engaged in yelping that we must have protection for our American industries. The wrong of which they complain is but the other way round. By protection we say we shall make the charge so high that no nation can sell its goods in competition with us in our home markets; Germany has practically a monopoly of the manufacture of dye stuff, she proposes to extend this by forbidding her manufacturers to sell to foreigners and thus she hopes to gobble up the making of all prints.

Now, isn't it a fact that none of us actually realize what a big town the Peerless has grown to be?

FOR HOME PROSPERITY

THE BEST EVER.

The finest people on earth live right here in Scioto county. This sojourner always believed that, but now he is able to prove it by the affidavit of other unimpeachable witnesses. Early Thursday morning, while the city yet lay asleep, he formed one of a small party making a hike around the towpath and the river road, Farmers, dairymen and truckmen overtook us and many were the hearty offerings of a lift into town if we were going that way. Of course, as each one of the pedestrians was ashamed to admit first he was completely tuckered out, the invitations had to be declined, but, nevertheless, they added much to the pleasure of a morn that was joyous with the song of birds and sweet with the odors that came from budding trees and newly turned sod.

Now that it is all over, how strange it seems so much fuss was made as to whether or not the Prinz Eitel Friedrich would sail away, when there never was a doubt the vessel would be interned, The Germans are plenty brave, but they are not foolhardy, and none realized better than the commander of the Eitel that she didn't have one chance in a million of escaping the French and British ships in the offing that were awaiting any attempt to run by them.

The business interests appear to think they have something worse on hand in the presence of the legislature than the proverbial white elephant.

It will come, if you wait and watch. Think how many years a traction to Ironton has been talked and work is started this week on it.

The trouble with the G. O. P. appears to be that it has so many who would run for the mayoralty, but so few who can run.

April is doing her level best to atone for the winter

Building Stripped

So much scrap iron and other property has been stolen from the Hominy plant premises of late, that the owners have just posted a notice warning against trespassing.

Horses Inoculated

Dr. James Gill is inoculating quite a number of horses over town against distemper.

Came In Machine

Sherman S. Jones, of West Union, came to Portsmouth in his automobile Thursday in a business visit. He was accompanied by John Harcha, of Buena Vista.

Was At Slocum

Arthur Hamm, of Hutchins & Hamm, made a buisness trip to Slocum's Station Thursday afternoon.

"Just You"

You say that the world's misused
you,
That everything goes dead wrong,
That the right is not triumphant,
That the weak bow to the strong.
Look up, oh, despairing brother,
Why take such a morbid view?
Don't blame the world for your
troubles,
It isn't the world—it's you.

You say that the world oppresses,
That it never will treat you
square
That evil and vice are rampant,
That misery's everywhere.
You argue you have no chances
Of working your passage
through;
Do you ever stop to consider
It isn't the world—It's you?

You tell me the world is fickle,
And wicked and harsh and stern;
That everything's set against you
No matter which way you turn,
But why be so pessimistic?
Get wise to my timely one;
Don't growl at the world, my
brother,
It isn't the world—it's you.

Twice Paid

Chester, age five, had gone to Sunday school two Sundays and each time had contributed. The third Sunday he came home the money was still laying on the table, and his mother, who had noticed it, said:

"You forgot your money, Chester."

"Oh, I didn't want to take it. I've paid her twice already," was the youngster's reply.

Proofreader—Sappy speaks of his ideas "wroughten in verse." Is that good?

Editor—No; make it "rotten in verse." Sappy never could spell.

Stung!

Teacher—What is velocity Johnny?

Johnny—Velocity is what a fellow lets go of a wasp with.

What's Time to a Hog

A Northerner riding through the West Virginia mountains came up with a mountaineer leisurely driving a herd of pigs.

"Where are you driving the pigs?" asked the rider.

"Out to pasture 'em a bit."

"What for?"

"To fatten 'em."

"Isn't it pretty slow work to fatten 'em on grass? Up where I come from we pen them up and feed them on corn. It saves a lot of time."

"Yaas, I s'pose so," drawled the mountaineer. "But h—l, what's time to a hawg?"

Twins

A lady was pushing a baby-buggy in which lay twins. A little girl asked if she might see the babies. The lady showed her the one, then threw back the blanket so she might see the other. The little girl exclaimed, "Why it's the same thing right over again."

Different Tribe

"I see those Indians are still on the warpath."

"Recalcitrants, eh?"

"Piutes, this paper says."

Mary's Hat

Mary had a little hat
When Easter came around.
The ribbons, buckles, things like
that
Did lavishly abound.

It cost her quite a large per cent,
Of Mary's monthly pay;
And everywhere that Mary went
It made a great display.
—Charleston Gazette.

A Mean Man

"Uncle is a mean man."

"What's the matter with uncle?"

"Baby thinks his bald head is a big Easter egg."

"Well?"

"Yet he won't let me touch it up a little with dye just to please the child."

Her Own Fault

Lady—The salmon that I bought of you yesterday wasn't fresh!

Fishmonger—Then why didn't you buy it sooner? I offered it to you last week, but you wouldn't have it then.

FIND WRECK CHAINS

Detective Johnson of the C. & O., and the police have succeeded in locating two of the three wreck chains stolen from locomotives at South Portsmouth. They were found in local junk shops and an official will come here to positively identify them.

Chief McCarty and Officer Moore also recovered about 25 pounds of broken up brass that belongs to the C. & O. railway. The honesty of a junkman enabled the officers to get the brass. He had come across the pile carefully concealed with leaves and other rubbish in an alley near Seventh and Market streets and informed Isaac Quasser, a Third street junk dealer, of his find. Mr. Quasser in turn notified the police. The brass is thought to be a portion of the big quantity recently stolen from the C. & O. yards by river pirates.

Four Candidates

Aurora Lodge, No. 48, F. & A. M., initiated four candidates in the Entered Apprentice degree at a special meeting Thursday evening, in the presence of a large attendance.

Animal Jingles
FOR LITTLE FOLKS
ALICE CREW GALL

THE ENVIOUS KITTEN

A little Kitten sat one day and mewed most mournfully;
Said she, "I think a Kitten is a stupid thing to be.

"If I could be a fine Peacock and strut around," she cried,
"And spread my tail for folks to see, I would be satisfied.

"Then I would have a lot of friends, I'm very sure of that,
And people would admire me", cried the envious little Cat.

Then as she sat there in the sulks some children passed that way,
And to the Kitten's great surprise she heard one of them say:

"Of all the creatures in the world, I love the Kitten best,
Because it's more contented and much sweeter than the rest."

And when the Kitten heard these words she hung her little head.
Said she, "I'm glad that little girl did not hear what I said.

"Perhaps it may be just as well to be a kitten small;
I guess I'm glad that I am not a Peacock after all."

I'm sure that little Cat was wise because it seems to me
That if you try you can have friends wherever you may be.

CIVIL SERVICE EXAMINATION

Title of Examination, Salary and Date

Blacksmith, National Museum, Washington, D. C., $70 per month, April 20.

Assistant Supervisor of Accounts, Division of Valuation, Interstate Commerce Com., $3,000-$4,200, April 27.

Mine Electrician, Bureau of Mines, Department of Interior, $1,200-$1,500, April 28.

Entomological Ranger, Bureau of Entomology, Department of Agriculture, $840-$1,220, April 28.

Apprentice Draftsman, Office of the Chief of Ordinance, War Department, $360, April 28

Oil Gauger, Office of Indian Affairs, Department of the Interior, for service in Oklahoma, $1,200, April 26.

Junior Bacteriologist. Bureau of Chemistry, Department of Agriculture, Washington, D. C., $1,020-$1,200, April 28.

Information Editor, Forest Service, Department of Agriculture, Washington, D. C., $2,000, April 28.

Hull Draftsman, Office of the Chief of Engineers, War Department, Washington, D. C., $1,800, April 28-29.

W. J. GRIVER,
Secretary.

The above examinations will be held at the following named places on the dates indicated

Taken To Workhouse

A half-dozen police court prisoners were taken to the Cincinnati workhouse by Chief W. T. McCarty and Dr. Jos. Lake, director of public safety, Friday morning. They were Sallie Collins, Mary Carter, Ed Greenslate, Milford Cottle, "Peggy" Foster and "Dans" Spalding. Will Duggler, the negro guntoter, was not taken along, as intended by the mayor at the last moment, he deciding to assign him to the city prison work gang.

An EQUITY gas range is made to suit every taste and every pocketbook. They're MADE in PORTSMOUTH by THE PORTSMOUTH STOVE & RANGE CO., and are on display at the gas office. If you don't see what you want, call at the plant, Gallia and Campbell avenue and we will make you anything you desire. 6-4

Ankle Sprained

Charles Barry, a well known N. & W. machinist, is off duty, having accidentally sprained an ankle a few days ago. He is laid up at his home on Third street.

Man Takes His Own Medicine Is An Optimist

He has absolute faith in his medicine—he knows when he takes it for certain ailments he gets relief. People who take Dr. King's New Discovery for an irritating Cold are optimists—they know this cough remedy will penetrate the linings of the throat, kill the germs, and open the way for Nature to act. You can't destroy a Cold by superficial treatment—you must go to the cause of the trouble. Be an optimist. Get a bottle of Dr. King's New Discovery today.

Was Visitor

Charles Payne, a well known Harrisonville storekeeper, was a business visitor here Thursday.

Wheels At Mayor's Office

The four stolen bicycles abandoned by local East End youths at Chillicothe arrived from that city Thursday night and were delivered at police headquarters. The tires of all four wheels were slashed to pieces. Not satisfied with stealing the bikes the fellows maliciously tried to ruin them it is claimed.

A Bald Head Only Indicates that the scalp has been neglected. We recommend that you use

Rexall "93" Hair Tonic

Kills the germ that causes the hair to fall out and will keep the scalp healthy.

Wurster Bros.

PUT CREAM IN NOSE AND STOP CATARRH

Tells How To Open Clogged Nostrils and End Head-Colds.

You feel fine in a few moments. Your cold in head or catarrh will be gone. Your clogged nostrils will open. The air passages of your head will clear and you can breathe freely. No more dullness, headache; no hawking, snuffling, mucous discharges or dryness; no struggling for breath at night.

Tell your druggist you want a small bottle of Ely's Cream Balm. Apply a little of this fragrant, antiseptic cream in your nostrils, let it penetrate through every air passage of the head; soothe and heal the swollen, inflamed mucous membrane, and relief comes instantly.

It is just what every cold and catarrh sufferer needs. Don't stay stuffed-up and miserable.

ACID IN STOMACH SOURS THE FOOD

Says Excess of Hydrochloric Acid is Cause of Indigestion.

A well-known authority states that stomach trouble and indigestion is nearly always due to acidity—acid stomach —and not, as most folks believe, from a lack of digestive juices. He states that an excess of hydrochloric acid in the stomach retards digestion and starts food fermentation, then our meals sour like garbage in a can, forming acrid fluids and gases which inflate the stomach like a toy balloon. We then get that heavy, lumpy feeling in the chest, we eructate sour food, belch gas or have heartburn, flatulence, waterbrash, or nausea.

He tells us to lay aside all digestive aids and instead, get from any pharmacy four ounces of Jad Salts and take a tablespoonful in a glass of water before breakfast while it is effervescing, and furthermore, to continue this for one week. While relief follows the first dose, it is important to neutralize the acidity, remove the gas-making mass, start the liver, stimulate the kidneys and thus promote a free flow of pure digestive juices.

Jad Salts is inexpensive and is made from the acid of grapes and lemon juice, combined with lithia and sodium phosphate. This harmless salts is used by thousands of people for stomach trouble with excellent results.

POLLY AND HER PALS — EVEN MA PUTS HER FOOT IN IT

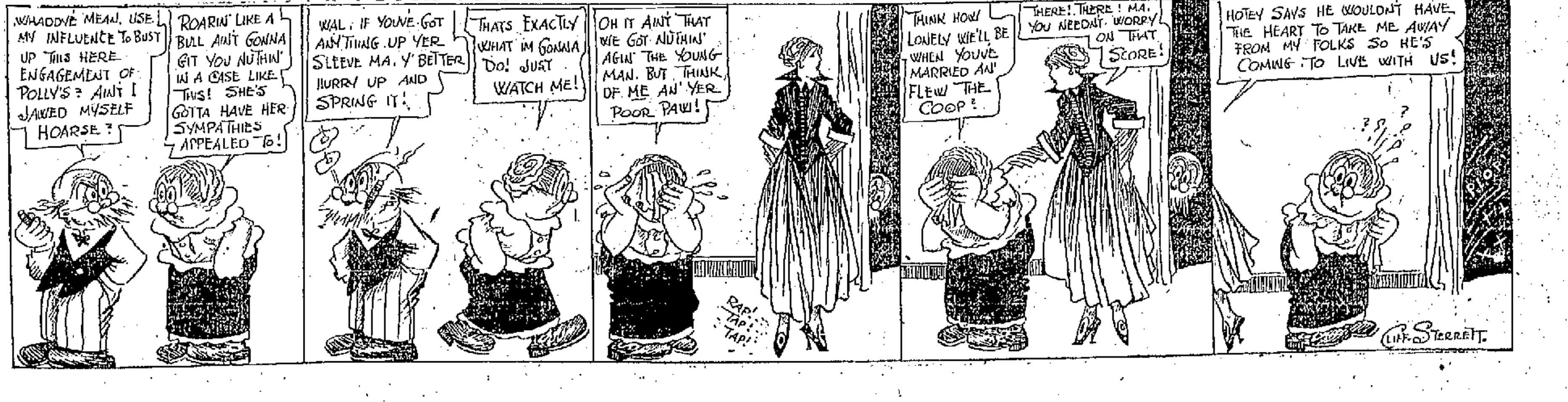

RIVER PIRATES RAID A STORE AT FRIENDSHIP

Bloodhounds Lose Trail At Bank Of Ohio; Officers Busy

The general store of John Schaffer on the Buena Vista pike at Turkey Creek and in which is located the Friendship postoffice was robbed sometime Thursday night supposedly by river pirates.

The discovery was made about daybreak Friday when in looking through a front window of his home Mr. Schaffer noticed the rear door of the store was open.

The store is located in a corner of the front yard perhaps 200 feet distant from the house. Others of the family joined Mr. Schaffer in investigating. They found the padlock and chain and steeple had been forced out and the second or inside door lock pried open.

Bloodhounds Take Up Trail

They were just about to rush into the store when one of the party thought of Roy Lynn's blood hounds and so withdrew from the building while D. C. Stockham, a neighbor storekeeper, telephoned for the hounds and notified Sheriff Pete Smith. The latter was soon on the scene and Mr. Lynn hastened in his machine to Pond Run to meet Tom Smith, trainer of the dogs, who was on his way to the city after having spent the night at the home of his father-in-law, Alex Givens, of McGaw. Once he took charge of the hounds they struck a trail that led around the store building through a gate and over into a garden. Foot prints were plainly visible in the freshly plowed ground.

Midway between the store and a tobacco bed covered with canvass the robbers had dropped a pair of overalls and in a corner of the garden about 18 feet from the trail was found a railroad spike and another piece of wedge-shaped iron. These had been used in prying open the rear door. The trail led past the barn and corn crib located at the rear of the family home and down through the bottoms towards the river a mile distant.

List of Booty

A cursory inventory of the stock of the store showed a dozen pairs of overalls missing, as many work shirts, several pieces of gingham and four or five packages of Arbuckle coffee. A box containing a dollar or more of small change and which was kept under a counter was also rifled.

The postoffice department was not disturbed, the robbers making no effort to open the iron safe in which all postal money and stamps are kept. The robbery created much excitement in that section and interesting developments were expected.

LOCAL MAN DIES AS HE STEPS ON NAPLES PIER

Local Italians received unexpected sad news Thursday when New York Italian newspapers reached the city containing a notice of the death of Fabiano De Santis, better known here as "Big Frank." According to the report, he dropped dead just as he stepped on the pier at Naples, Italy.

He worked at the Selby shoe factory for about twelve years and served in the capacity of foreman over the small colony of foreigners who make hand-made shoes. He was held in high esteem by his employers, who received the news with deep regret Thursday when told of the death.

He left her March 25th and sailed from New York Saturday, March 27th. He was taken suddenly ill several times at the factory and had to leave. "Big Frank" had a very course voice until several weeks before he left for the old country, when he was just able to talk above a whisper. He took treatment from local physicians and went to Cincinnati to consult a specialist, who advised him to return to his native land if he expected to improve in health. He left, saying that he would likely be back to work in August. Before coming to Portsmouth he was in South America four years. He was 41 years of age. His home was in Piardo, province of Casirta, Italy, but he had to go through Naples to reach his native city, where he has a sister and other relatives.

Besides his many Italian friends he was well known by numerous other citizens.

The item carried no news of the exact cause of death and local friends can hardly believe that it was heart failure, as he never complained of such ailment, as his trouble was with his throat.

Judge Blair Gives A Fine Address

Members of the Afro-American League, at their meeting Thursday night, were privileged to hear a splendid address delivered by Judge A. Z. Blair, who spoke on "Good Citizenship and Patriotism." It was conceded to be one of the best talks this organization has heard for some time.

President John Evans acted as chairman of the meeting and introduced Judge Blair. On Thursday, April 22, Prof. E. M. Gentry, of th Eleventh street school, will deliver an address to this league and the speaker for the meeting on May 13 will be J. I. Hudson.

The Lewis Bros. Band was on hand last night and enlivened the meeting with a number of stirring selections. Cordelia Cornute played several selections on the piano and the meeting was thoroughly enjoyed by those present.

EAGLES ARRANGE FOR MEMORIAL

Arrangements for Memorial Day exercises of River City Aerie, Fraternal Order of Eagles, Sunday morning, May 16th, at eight o'clock, were discussed at the regular meeting of the Aerie Thursday evening. A committee consisting of Frank Pritt, William Abrahams and Walter Schuyler was appointed to have charge of the exercises, which will include the full lodge ritualistic ceremonies.

Secretary Gableman was notified to advise the lodges sub-letting from the Aerie to prepare to vacate their present quarters by July 1st, as the Aerie will move its home from the Brushart building to the Elk building, which it purchased about one year ago, on August 1st. The Brushart hall will likely be leased to some other fraternal organization.

Philip Hoertel, a former member, was reinstated to membership at the meeting. The applications of three other candidates for membership were received and referred to a committee.

AN APRIL MOOD

Drawn by Eva Shepherd

—Copyright, 1915, by Herbert Ponting.

Another tender message to add to the silken-tied bundle which is always close at hand; another loving promise to plant, like a moonflower, in the fields of memory; another glimpse of a future filled with the joy of two re-united hearts; and one little cryptic sentence: "I'm coming home soon, soon!"

When the heart of the sun beats ecstatically and burns with a keen appreciation of the beauty of the world, the dew-drops climb on spirals to the sky to soften and dim the golden glare which otherwise would weary our mortal eyes. And when the human heart is threatened with too fierce a blow of happiness, the teardrops come to quench the fire, and instead of exulting in our joy, we are tremulously, wonderingly happy.

And so "all kin' o' smiley 'round the lips and teary 'round the lashes," she reads, and reads again, "I'm coming soon, soon!"

HIT ON HEAD BY BLOCK, ERECTING FOREMAN HURT

Gus Ehlman, the erecting foreman for the John H. McGowan company, of Cincinnati, was severely hurt at the new city pumping station Thursday afternoon.

Mr. Ehlman was working on a bearing in the well about 20 ft. below the gallery floor when a 2x4 block two feet long fell from the floor striking Mr. Ehlman squarely on the head, inflicting an ugly gash several inches long. He was assisted to the surface and his wound dressed by fellow workmen.

Sigmund Burkhardt, a stationary engineer at the plant, was also painfully injured a few days ago. He had his left hand caught in the knuckle joint of the valve rod of the pumping engine. The nail of his thumb was torn off and the first joint bone broken. He has since been laid up at his home, No. 1019 Offnere street, inflammation having developed. He was very restless Thursday night. Chief Engineer John Herrmann is filling one of the turns at the plant in the absence of Mr. Burkhardt.

OBITUARY

James C. Hall

Taps sounded for another veteran of the Civil War Thursday afternoon, about four o'clock, when James C. Hall, of Twelfth street, passed away at the Hempstead hospital. Death was due to an attack of pneumonia, which developed after he had undergone an operation for rupture.

Mr. Hall was one of the best known men in Portsmouth, being especially noted for the excellent brand of root-beer which he manufactured and sold in this city for years. He was born and raised on Fourth street, just west of Chillicothe, and spent practically his entire life in this city. He served in the Union army throughout the Civil War with credit.

He is survived by a widow, Mrs. Isabelle Brenton Hall, one sister, Mrs. Marietta Kendall, of this city, six nephews, Charles, Frank, Martin, Samuel, James and William Crain, all of this city, excepting Charles, who lives in Tiffin, and who will arrive today, and two nieces, Mrs. Nellie Mahan, of this city, and Mrs. Nettie Crain Reed, of Washington C. H.

Funeral services will be held from the bereaved home on Twelfth street Saturday afternoon, at 2:30 o'clock, in charge of Rev. T. H. McAfee. Interment will be in Greenlawn.

The Sleuth.

First Maid (at the keyhole)—Now th' boss is tellin' th' missus that at least th' servants suspect nothin'!—Life.

HUSBAND IN EUROPE'S WAR, MRS. JACQUES RETURNS WITH BABES TO HER NATIVE LAND

Mrs. Katherine Jacques and her children.

Mrs. Katherine Jacques, a California girl who has lived in India for the last six years, following her marriage to a colonel in the English army, has returned with her babies to her native land. She will remain in America until the end of the war, and return to India at its close—providing her husband is then living.

SAY C. & O. WILL BUILD SHOPS NEAR RUSSELL, KY.

The Ironton Irontonian today said:

"From a source considered very reliable, the Irontonian learns that plans have been completed by the C. & O. Railway company for the construction of the most modern car shops and round-house in the country, and it is understood that the work on these vast improvements will be commenced within a short time.

"From what can be learned these additions to the C. & O. will be located on the vast stretch of level ground, just across from Hanging Rock and it is stated that a large steam ferry will be placed in operation by the railway company, to handle the traffic that is bound to result.

"According to the information received the shops and round-house will look after the work of four divisions of the road, Huntington, Cincinnati, Lexington and the new C. & O. Northern, and it will mean a great deal to this community as hundreds of high paid men will move to Russell and Ironton and this should be a great step toward that prosperity which all confidently expect will arrive within a short time.

"It seems that committees have already been chosen for the runs of the various crews to be connected with the new C. & O. Northern division and they will all locate either in Russell or this city.

"It seems that the Huntington shops are unable to do all the work that is required, there is to be a change in the Lexington and Ashland round-houses and shops and the new Russell shops will be so constructed to handle all the heaviest work and will also be the largest and most modern car shops and round-house in the country.

"Most every Russell and Ironton man who is aware of the great improvements and additions to be made by the C. & O. at Russell sees a great future for this section within the next few years as they claim the growth of this community will be truly astounding."

To Arrange Big Meeting

Massie Lodge K. of P. at its meeting Thursday night arranged to hold a social session next Thursday night and it promises to be a splendid affair. Members of Magnolia K. of P. of this city and of the Sciotoville Lodge of Knights of Pythias will be invited to the festivities. The committee on arrangements includes Otto Coriel, Ray Duvendeck and W. H. Wilson.

INJURED IN A FALL

Mrs. Jennie A. Price, aged 81 years, the widowed mother of Dave Price, a city water works fireman, was badly hurt in falling off a back porch at the home of her daughter, Mrs. Ed Coriell, of No. 615 Seventh street, a few evenings ago.

She has lost the use of her limbs since the accident and is thought to have burst the ligaments. Owing to her advanced age which precludes giving her an anaesthetic the attending physician has been unable to make a thorough examination to determine the exact extent of her injuries.

SAYS STRAITS IMPREGNABLE

Rome, April 8—(via Paris, April 9)—King Constantine, of Greece, is quoted by the Tribuna as declaring in an interview his belief that it will be impossible for the allies to force the Dardanelles without a combined attack by land and sea.

WITH THE SICK

Police Officer Charles Flowers continues very ill at his home on New Eighth street and it is feared is developing typhoid fever. He has had several stages of typhoid fever in recent years. The stricken patrolman's wife died a few weeks ago.

SPECIAL CEMETERY IN MUNICH FOR THE WAR HEROES

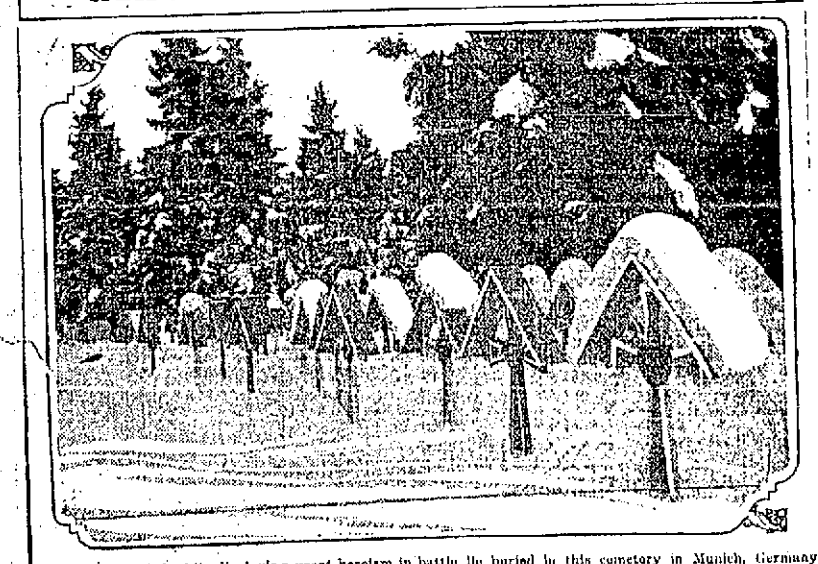

Men who died while displaying great heroism in battle lie buried in this cemetery in Munich, Germany. Wooden crosses resembling the famous German Iron Cross, which is awarded for heroism, mark the graves.

BELL THAT CALLED CHILDREN TO SCHOOL TODAY, 50 YEARS AGO WAS RUNG AS NEWS OF LEE'S SURRENDER CAME

Fifty years ago today, April 9, 1865, when the news trickled into Portsmouth that General Lee had surrendered at the Battle of Appomattox, the bell then used at the Seventh street fire department was rung for some little time as a result of the news of the surrender of Lee being officially received.

The fact that today commemorates the fiftieth anniversary of this memorable battle brought to the minds of local people that this bell, which tolled the news of the victory in the Battle of Appomattox, now hangs majestically in the belfry of the Lawson street school building on the Hilltop, and instead of notifying people of a victory on the field of battle, it now summoned children to school.

It rang out with all its original resonance Friday morning, and especial significance was attached to it because of the fact that this same bell fifty years ago proclaimed the victory at Appomattox while citizens stood around discussing the various phases of the memorable war of '61-'65.

CALIFORNIA'S DRY BILL DIES IN LEGISLATURE

Sacramento, Calif., April 9.—State regulation of the liquor traffic, as proposed by an assembly bill, which contained the recommendations of the California grape growers association, became a dead letter last night so far as the present legislature is concerned. The public morals committee of the lower house decided to let the measure die on file.

PHOTOGRAPHS FROM THE WAR ZONES IN EUROPE AND AFRICA

Uniform of British soldier after battle of the Suez canal.

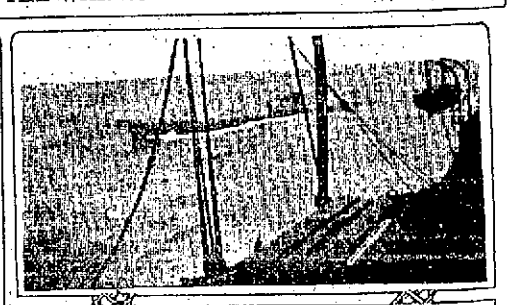

German submarine U-29 snapshotted from British steamer Headlands just before she sank that merchantman off Scilly. German ski-patrol on Polish frontier uniformed in white to render detection difficult.